

1-37-16

6-15

SURVEY MAP

Parcels 14 and 15, Unrecorded Plat, being part of the Southwest quarter of the Northeast quarter and of the Southeast of the Southwest quarter of Section 1, Township 37 North, Range 16 East, Town of Armstrong Creek, Forest County, Wisconsin.

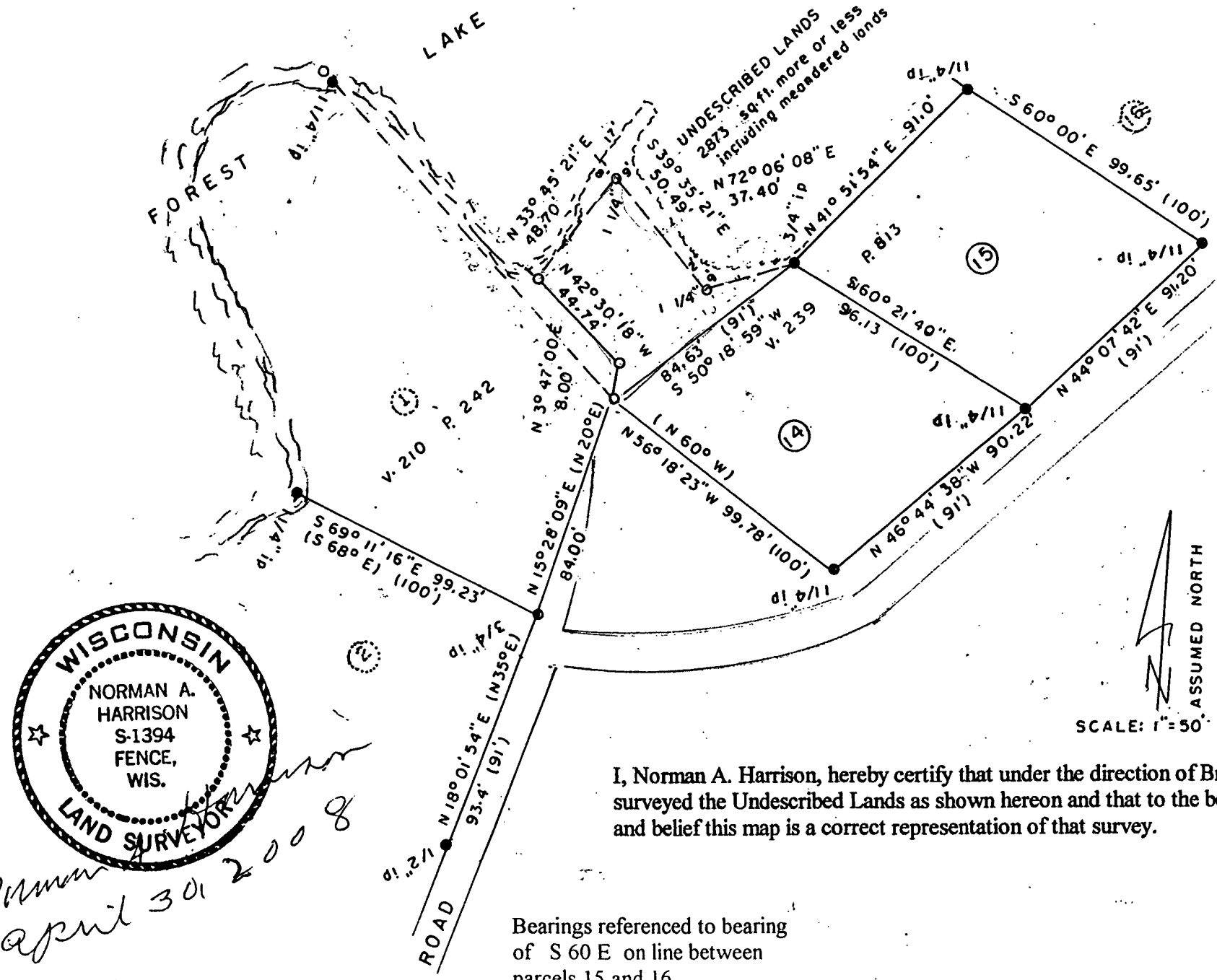

REVISED 7/26/2008 M.A.H.

- IRON PIPE SET - 1/4" id X 20"
 - EXISTING IRONS
 - ip iron pipe
 - sir solid iron rod
 - () UNRECORDED PLAT DATA
- DESCRIPTION FOUND IN:
VOL. 239 PAGE 813
DATED: AUG. 8, 2001

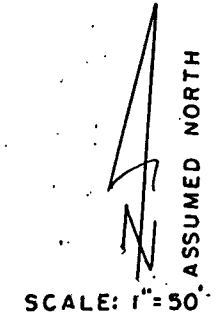

I, Norman A. Harrison, hereby certify that under the direction of Brad Zenko I have surveyed the Undescribed Lands as shown hereon and that to the best of my knowledge and belief this map is a correct representation of that survey.

Bearings referenced to bearing of S 60 E on line between parcels 15 and 16

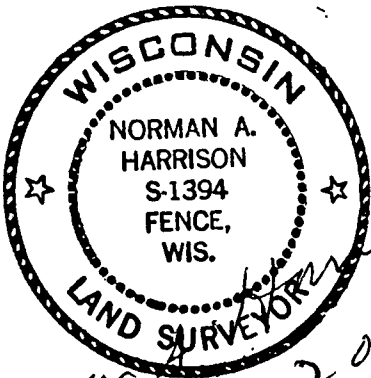

REVISED 7-25-08
ORDER NO. 021-A

Norman A. Harrison
April 30, 2008

10-10-08

1-37-16

6-15

SURVEY MAP

Parcels 14 and 15, Unrecorded Plat, being part of the Southwest quarter of the Northeast quarter and of the Southeast quarter of the Southwest quarter of Section 1, Township 37 North, Range 16 East, Town of Armstrong Creek, Forest County, Wisconsin.

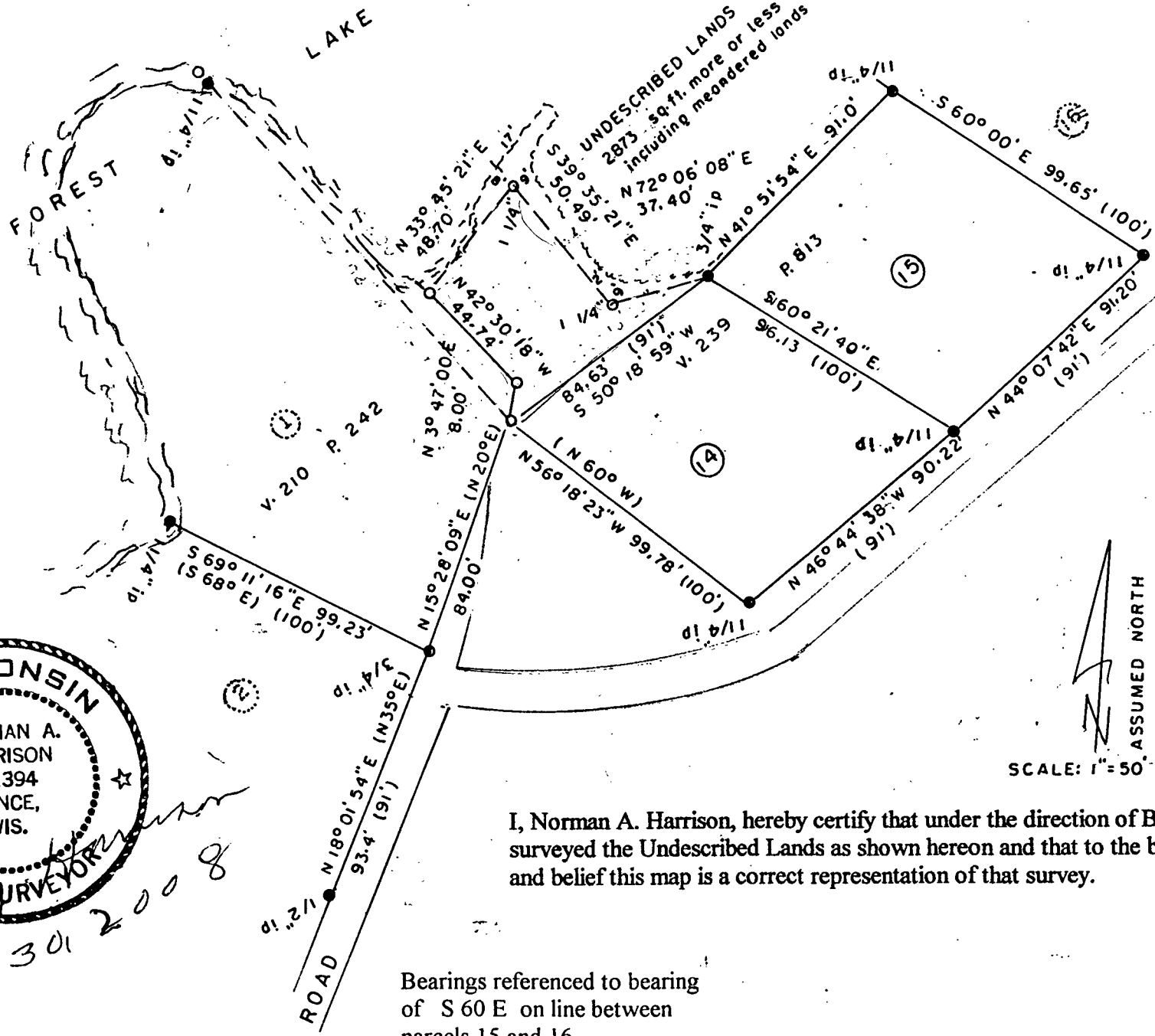

REVISED 7/26/2008 M.A.H.

○ IRON PIPE SET - 1 1/4" id X 20"

● EXISTING IRONS
ip iron pipe
sir solid iron rod

() UNRECORDED PLAT DATA
DESCRIPTION FOUND IN:
VOL. 239 PAGE 813
DATED: AUG. 8, 2001

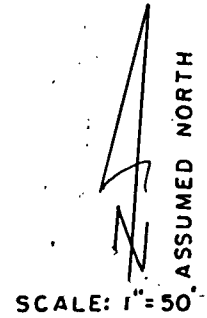

I, Norman A. Harrison, hereby certify that under the direction of Brad Zenko I have surveyed the Undescribed Lands as shown hereon and that to the best of my knowledge and belief this map is a correct representation of that survey.

Bearings referenced to bearing of S 60 E on line between parcels 15 and 16

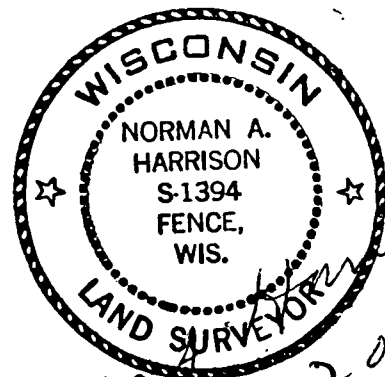

REVISED 7-25-08
ORDER NO. 021-A

Norman A. Harrison
April 30, 2008

10-10-08