

1-37-16

10-10-08

SURVEY MAP

Part of the Northeast quarter of the Northeast quarter of Section 1, Township 37 North, Range 16 East, Town of Armstrong Creek, Forest County, Wisconsin.

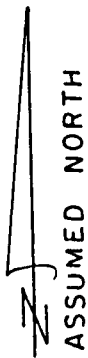

SCALE: 1" = 100'

- existing iron pipe
- 1" x 24" iron pipe set
- () recorded data

Curve	1-2	1-3	3-4
R	1543.95	1543.95	1543.95
D	17 35 50	3 31 43	12 07 03
L	474.19	95.08	326.53
C	472.33	95.07	325.92

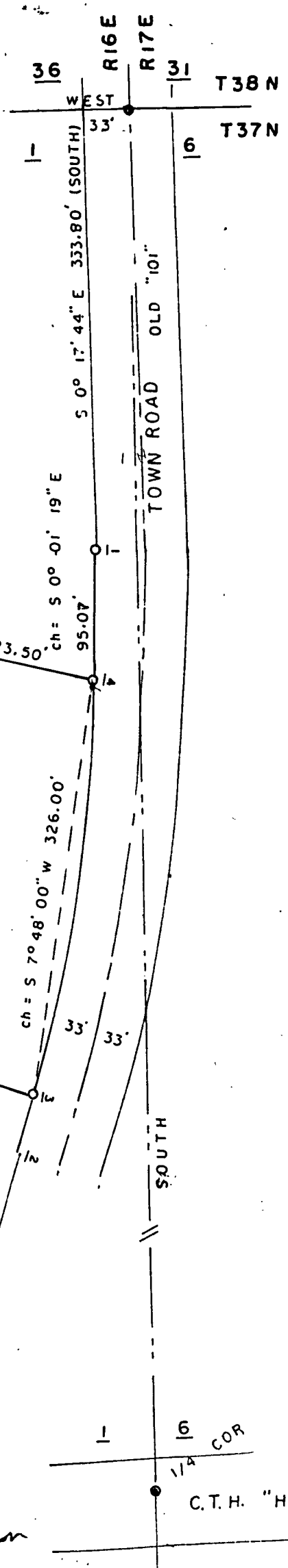
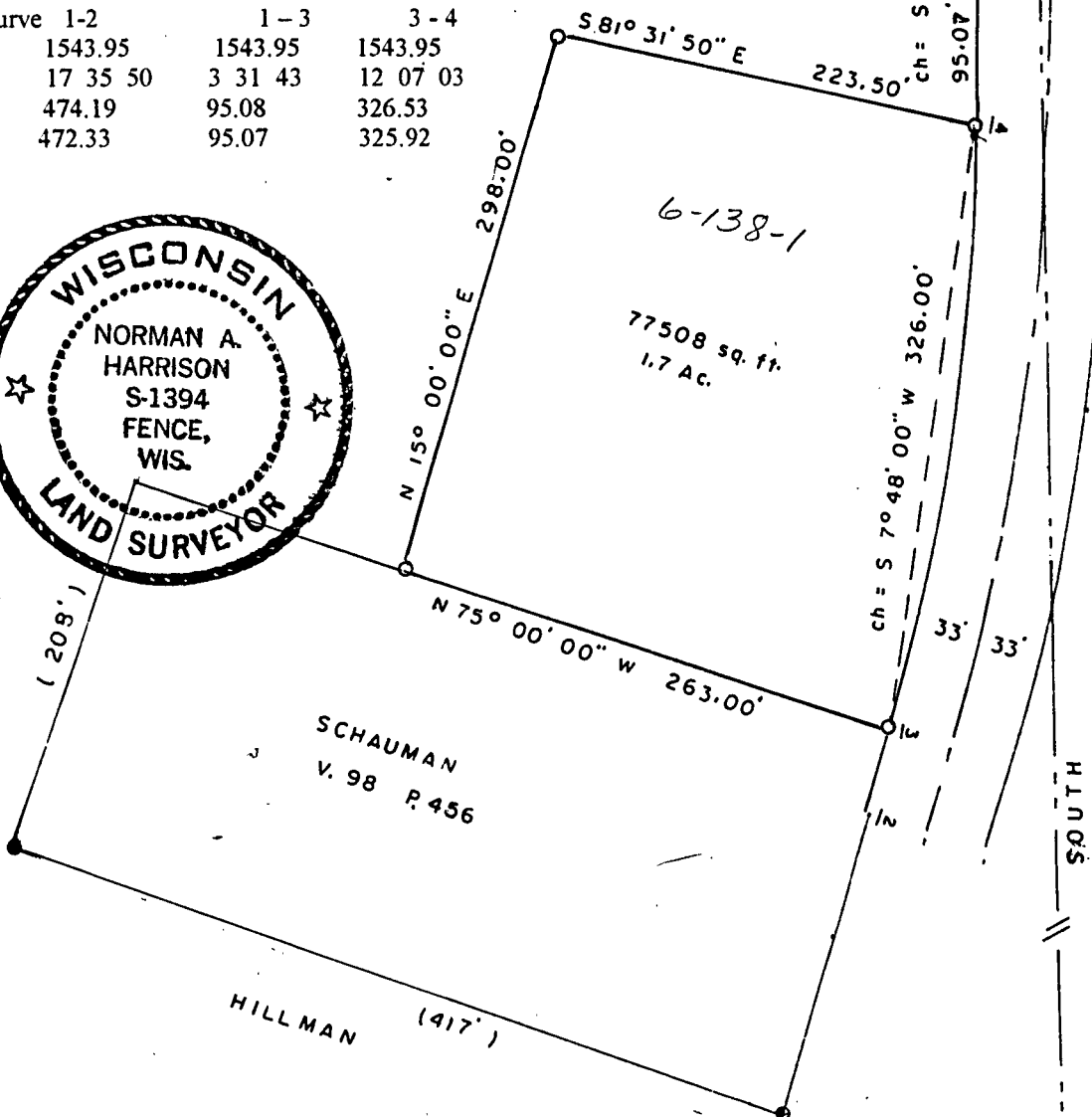

I, Norman A. Harrison, hereby certify that under the direction of Robert Schauman I have surveyed, divided and mapped part of the Northeast quarter of the Northeast quarter of Section 1, Township 37 North, Range 16 East and that to the best of my knowledge and belief this map is a correct representation of that survey.

Sent. 10, 20.07 Norman A. Harrison