

# MAP OF SURVEY

Line between the Northeast quarter of the Southwest quarter and  
The Southeast quarter of the Southwest quarter of Section 1,  
Township 37 North, Range 16 East, Forest County, Wisconsin

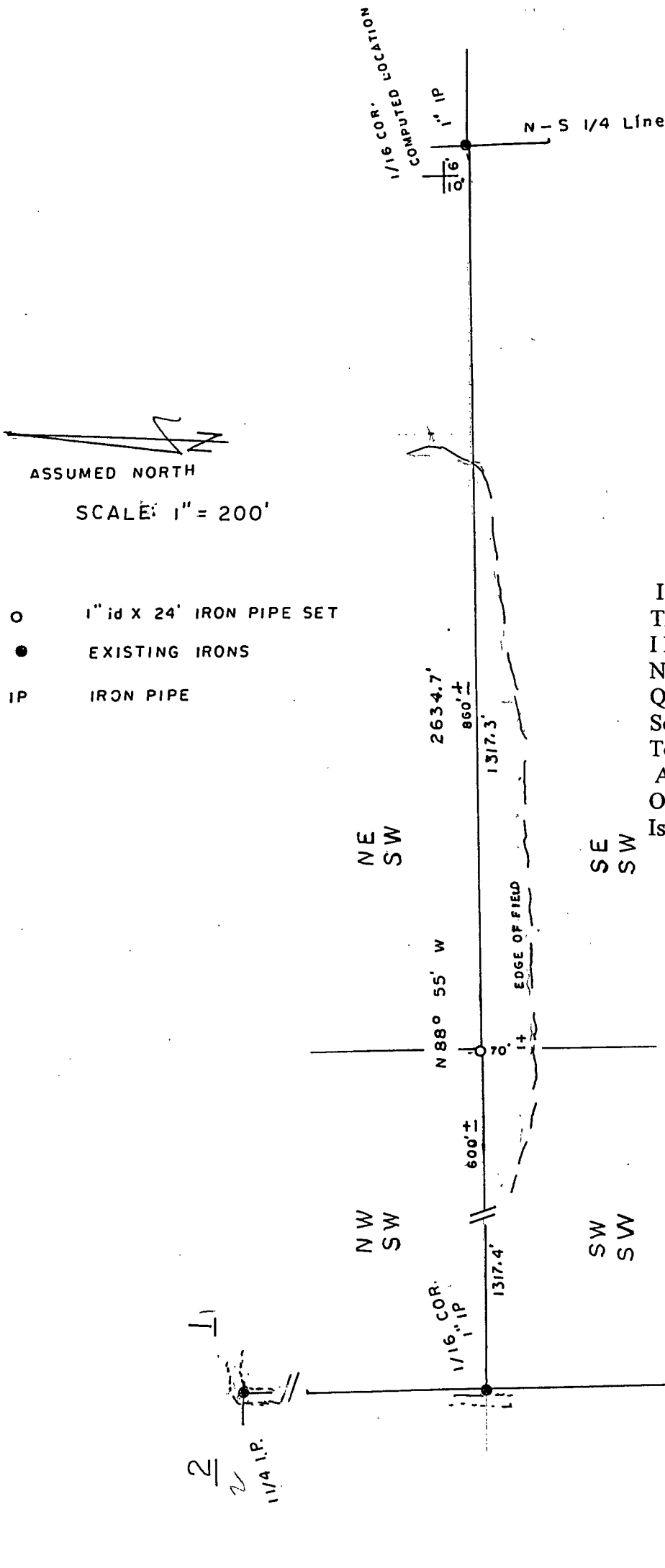

ASSUMED NORTH  
SCALE: 1" = 200'

- O 1" id X 24' IRON PIPE SET
- EXISTING IRONS
- IP IRON PIPE

I, Norman A. Harrison hereby certify  
That under the direction of Dan Martian  
I have surveyed the line between the  
Northeast quarter of the Southwest  
Quarter and the Southeast quarter of the  
Southwest quarter of Section 1,  
Township 37 North, Range 16 East,  
As shown hereon and that to the best  
Of my knowledge and belief this map  
Is a correct representation of that survey.

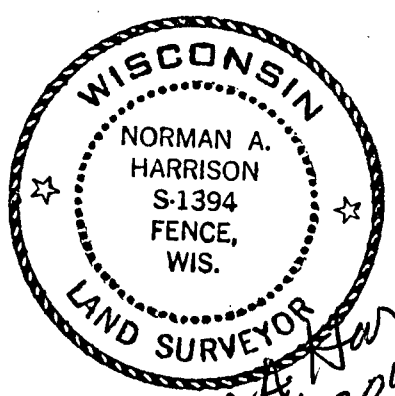

*Norman A. Harrison*  
122 June 26, 2009