

# RESURVEY

LANDS BEING: CSM RECORDED IN VOL. 1 ON PAGE 91 AS DOCUMENT NO. 86273, BEING PART OF GOVERNMENT LOT 1, LOCATED IN SECTION 1, TOWNSHIP 37 NORTH, RANGE 16 EAST, TOWN OF ARMSTRONG CREEK, FOREST COUNTY, WISCONSIN DESCRIBED IN DOCUMENT #233578

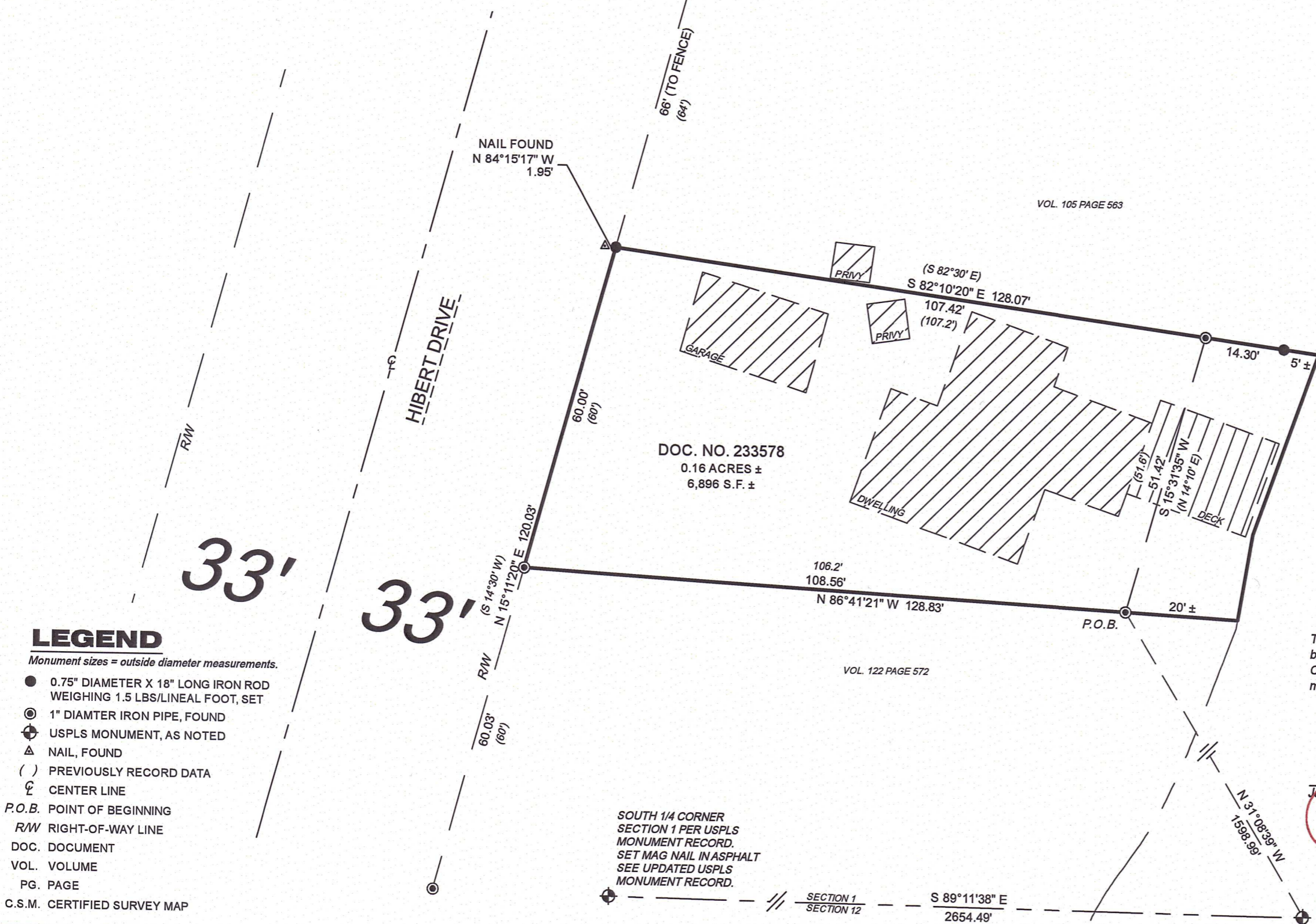

FOREST CO SURVEYOR  
FILE # 371601-2022125  
DATE 01/06/2023 BY JJA

## LAKE HILBERT SHORELINE 50'±

Any land below the ordinary high water mark of a lake or a navigable stream is subject to the public trust in navigable waters that is established under article IX, section 1, of the state constitution.

That this Map is a true and correct representation of the exterior boundaries of lands surveyed, and that I have fully complied with Chapter A-E 7 of the Wisconsin Administrative Code, to the best of my knowledge and belief.

*James E. Anderson*  
James E. Anderson  
S-3127  
CRANDON  
WI  
Date: September 25, 2022



SOUTHEAST CORNER SECTION 1 PER USPLS MONUMENT RECORD. FOUND 1-1/4" DIAMETER IRON ROD SEE UPDATED USPLS MONUMENT RECORD.

SOUTH 1/4 CORNER SECTION 1 PER USPLS MONUMENT RECORD. SET MAG NAIL IN ASPHALT SEE UPDATED USPLS MONUMENT RECORD.

### LEGEND

- Monument sizes = outside diameter measurements.
- 0.75" DIAMETER X 18" LONG IRON ROD WEIGHING 1.5 LBS/LINEAL FOOT, SET
  - ⊙ 1" DIAMETER IRON PIPE, FOUND
  - ⊕ USPLS MONUMENT, AS NOTED
  - ▲ NAIL, FOUND
  - ( ) PREVIOUSLY RECORD DATA
  - ⌒ CENTER LINE
  - P.O.B. POINT OF BEGINNING
  - R/W RIGHT-OF-WAY LINE
  - DOC. DOCUMENT
  - VOL. VOLUME
  - PG. PAGE
  - C.S.M. CERTIFIED SURVEY MAP

4327 COLE ROAD  
CRANDON, WI 54520  
715.784.3485  
cardinal.north@outlook.com



## RESURVEY

CLIENT: DALE AND DIANE FIDLER  
PROPERTY ADDRESS: 9398 HILBERT DR  
ARMSTRONG CREEK, WI

PROJECT: 2022-34  
DRAWN BY: JEA  
CHECKED BY: JLD  
FIELDWORK COMPLETED: 09/2022  
SHEET: 1 OF 1