

2-8-12

SURVEY MAP

Part Of the Southwest quarter of the Southeast quarter
of Section 12, Township 37 North, Range 16 East,
Town of Armstrong Creek, Forest County, Wisconsin.

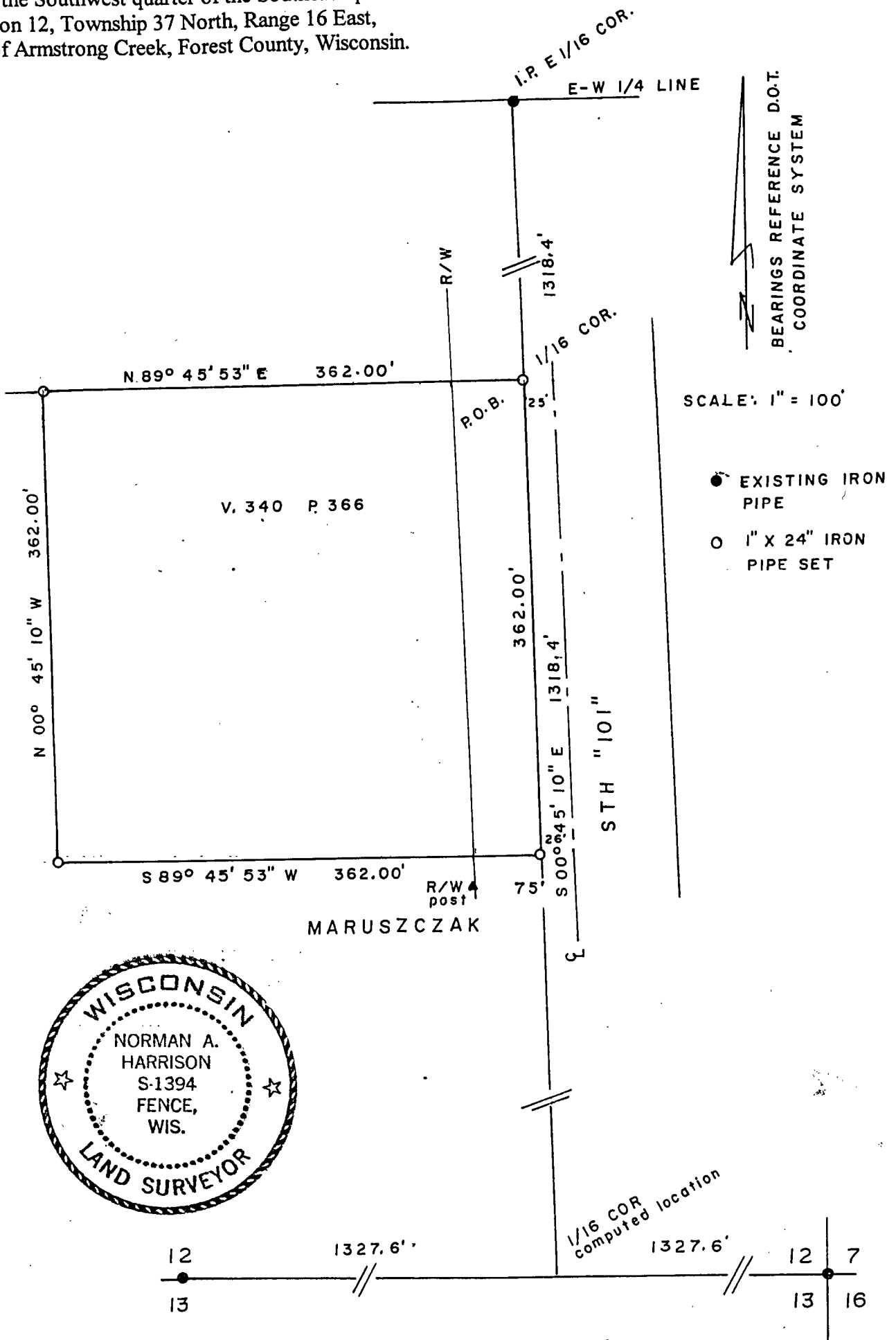

I, Norman A. Harrison, hereby certify that under the direction of Stanley Maruszczak I have surveyed the exterior boundaries of the parcel described in Volume 340, Page 366 as show hereon and that to the best of my knowledge and belief this map is a correct representation of that survey,

Norman A. Harrison
Nov. 30, 2010

ORDER NO. 632

6-372