

19-37-16 2-8-16

PLAT OF SURVEY

SECTION 19, TOWN 37 NORTH, RANGE 16 EAST
TOWN OF ARMSTRONG CREEK, FOREST COUNTY, WISCONSIN

PREPARED FOR: PAUL MILLAN
8490 MILLAN RD
ARMSTRONG CREEK, WI 54103

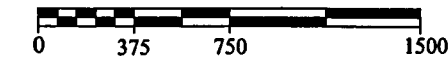
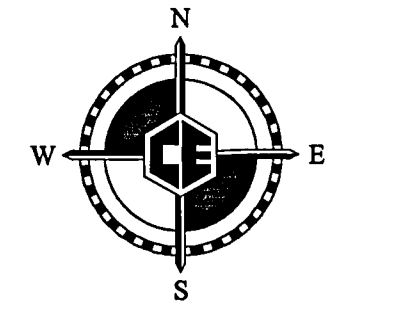

1 INCH = 750 FEET

BEARINGS BASED ON FOREST COUNTY COORDINATE SYSTEM.

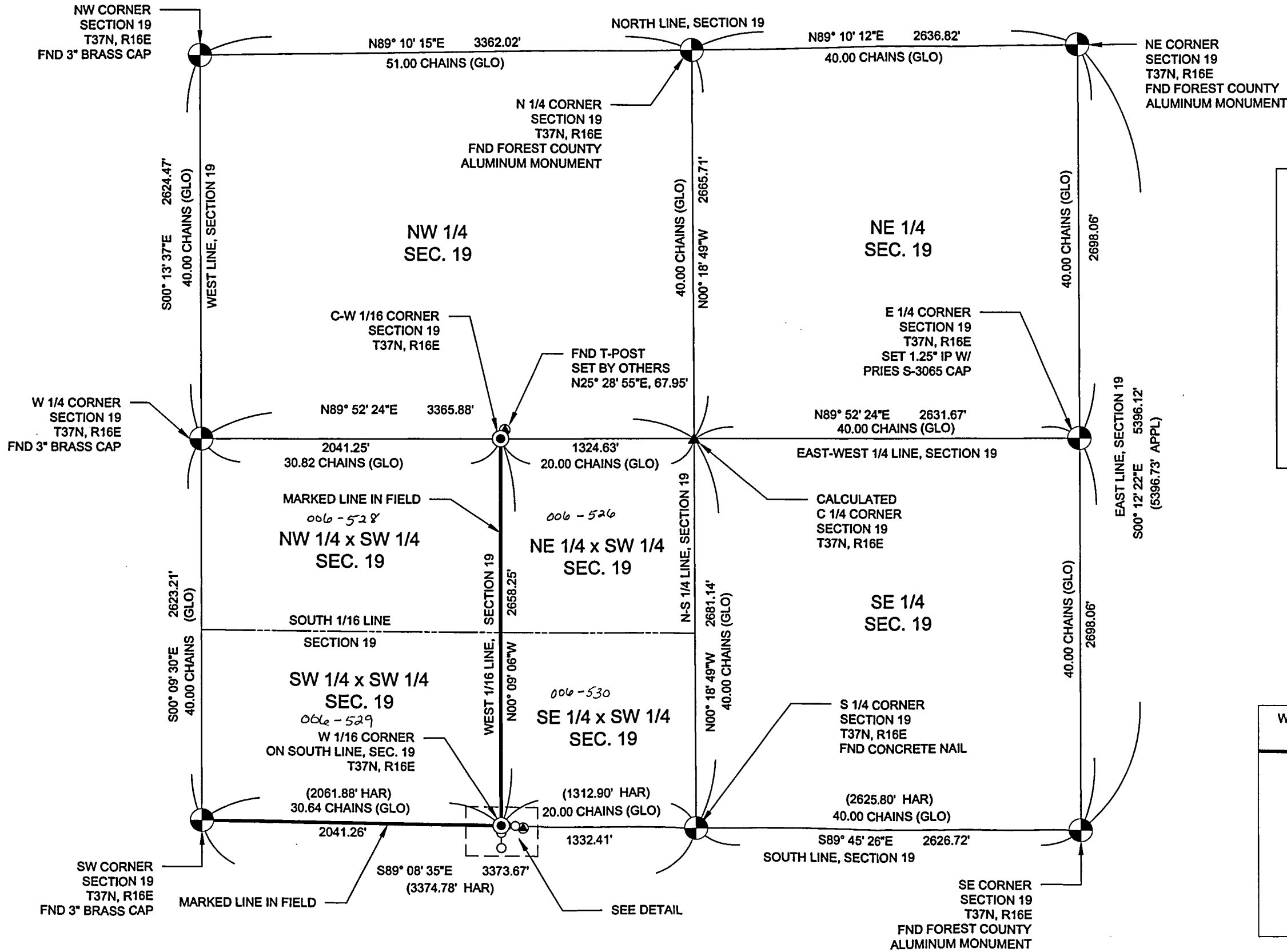

LEGEND

- SET 5/8" REBAR W/ CEC CONTROL CAP
- SET 1.25" IRON PIPE W/ PRIES S-3065 CAP
- ⊙ PLSS CORNER - MONUMENT TYPE NOTED
- ⊕ FOUND T-POST
- ▲ CALCULATED CORNER
- (XXX) RECORD DISTANCE
- APPL STEVEN R. APPLEKAMP, PLS 2402
- HAR NORMAN A. HARRISON, PLS 1394

I, CASEY J. PRIES, A REGISTERED SURVEYOR, HEREBY CERTIFY THAT I HAVE SURVEYED, DIVIDED AND MAPPED THE LANDS DESCRIBED ABOVE AND THE PLAT OF SURVEY IS A CORRECT REPRESENTATION THEREOF, TO THE BEST OF MY KNOWLEDGE AND BELIEF.

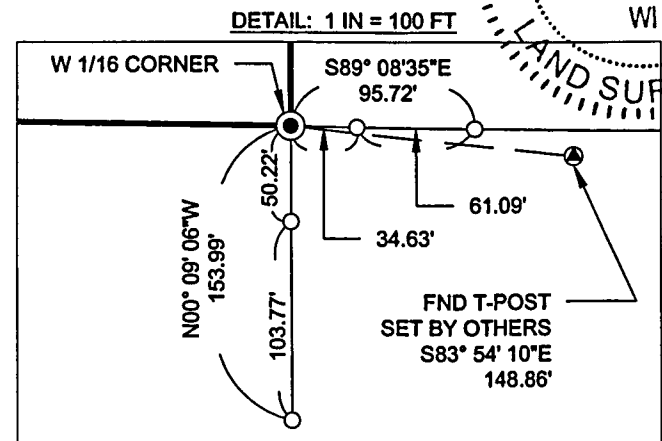
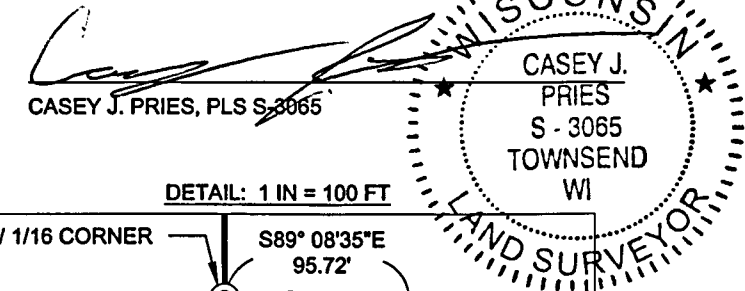

COLEMAN ENGINEERING COMPANY
 505 CIRCLE DRIVE • BIRCH LAKE, WISCONSIN 54601 • PHONE 920-775-3448
 280 EAST WISCONSIN STREET • MADISON, WI 53703 • PHONE 735-5250

SHEET NAME: BOUNDARY SURVEY: SECTION 19
 CLIENT: PAUL MILLAN
 DRAWING NO. 1

SURVEYED BY: CEC	DRAWN BY: CAD	DATE: 1/21/16
CHECKED BY: CJP	PROJECT: 16011	