

RECEIVED

DEC 08 22

CO. TREASURER

SURVEY OF
 THE EAST LINE OF DOCUMENT 215708,
 LOCATED IN PART OF THE SW 1/4 OF THE SW 1/4 SECTION 24,
 TOWNSHIP 37 NORTH RANGE 16 EAST,
 TOWN OF ARMSTRONG CREEK,
 FOREST COUNTY, WISCONSIN

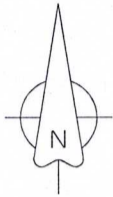

BEARINGS REFERENCED
 TO THE FOREST COUNTY
 COORDINATE SYSTEM
 NAD 83 (2011)

LEGEND

- 1 INCH IRON PIPE, FOUND
- 3/4 INCH REBAR, SET
- () PREVIOUSLY RECORDED AS

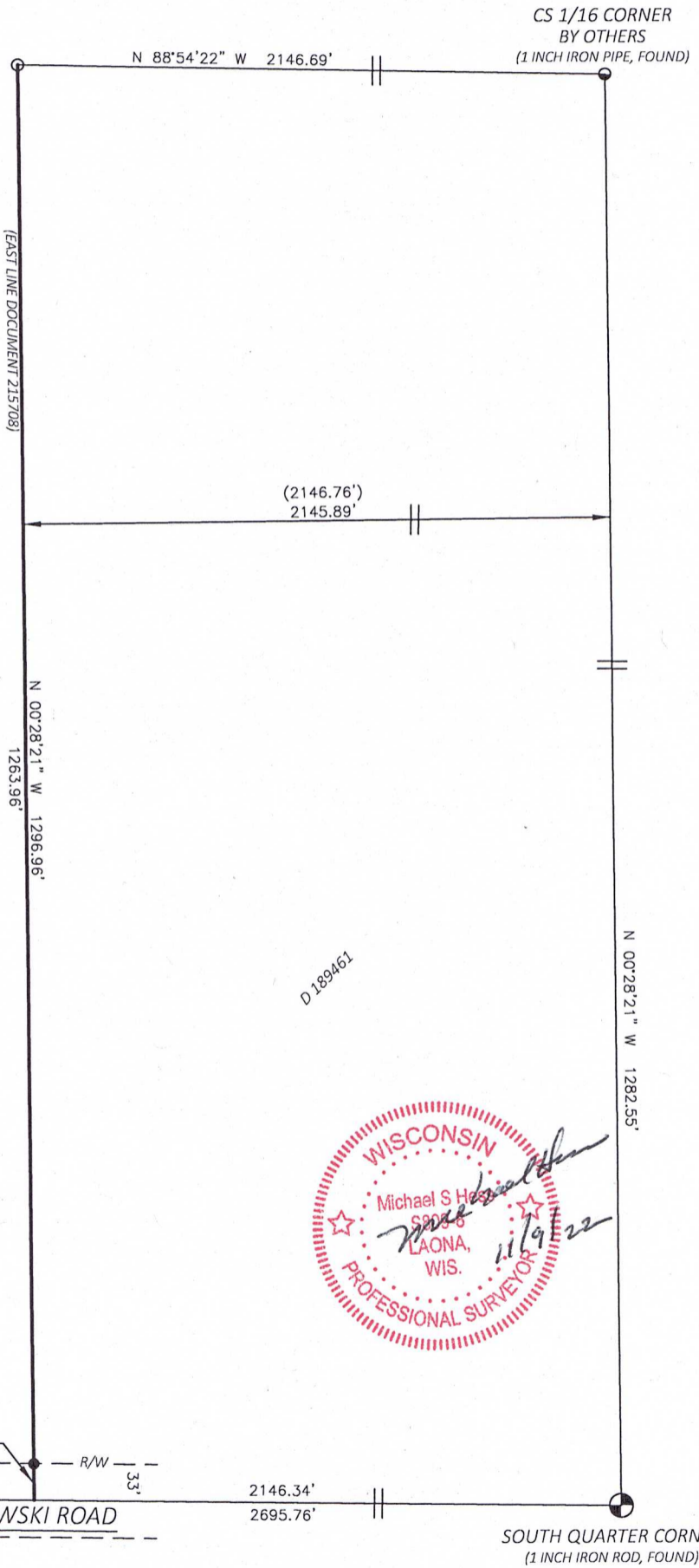
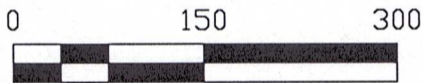

FOREST CO SURVEYOR
 FILE # 371624-20221109
 DATE _____ BY _____

CLIENT:
 ANDRZEJ GRUSZNIS

6-663