

**PROPERTY SURVEY MAP**

Part of the Southwest quarter of  
the Northwest quarter of Section 25,  
Township 37 North, Range 16 East,  
Town of Armstrong Creek,  
Wisconsin.

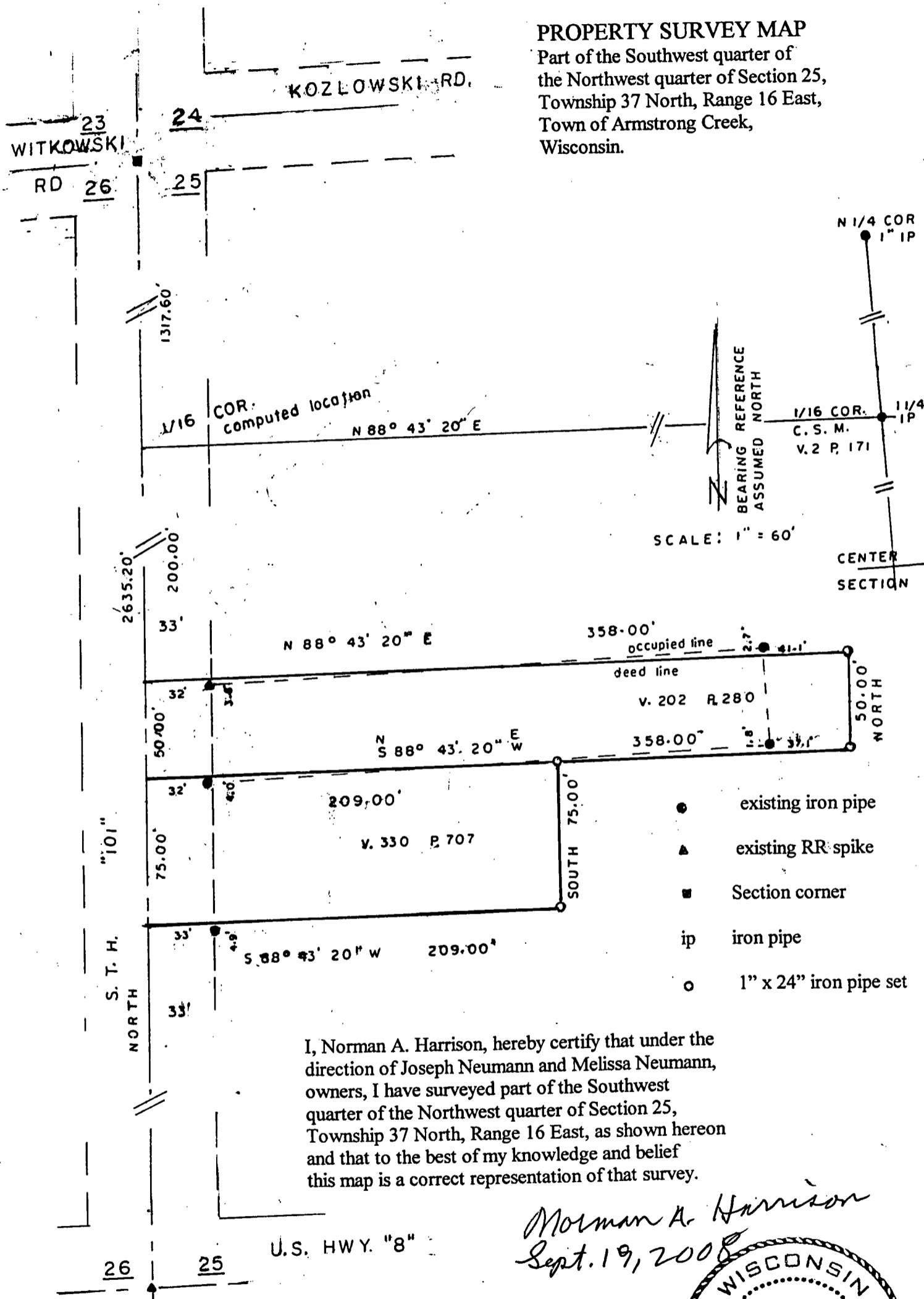

- existing iron pipe
- ▲ existing RR spike
- Section corner
- ip iron pipe
- 1" x 24" iron pipe set

I, Norman A. Harrison, hereby certify that under the direction of Joseph Neumann and Melissa Neumann, owners, I have surveyed part of the Southwest quarter of the Northwest quarter of Section 25, Township 37 North, Range 16 East, as shown hereon and that to the best of my knowledge and belief this map is a correct representation of that survey.

*Norman A. Harrison*  
Sept. 19, 2008



006 - 00696 - 0000  
 006 - 00695 - 0000