

6-18-09

# PLAT OF SURVEY

PART OF THE S 1/2 - NW 1/4 - NW 1/4 OF SECTION 25, T37N, R16E,  
TOWN OF ARMSTRONG CREEK, FOREST COUNTY, WISCONSIN

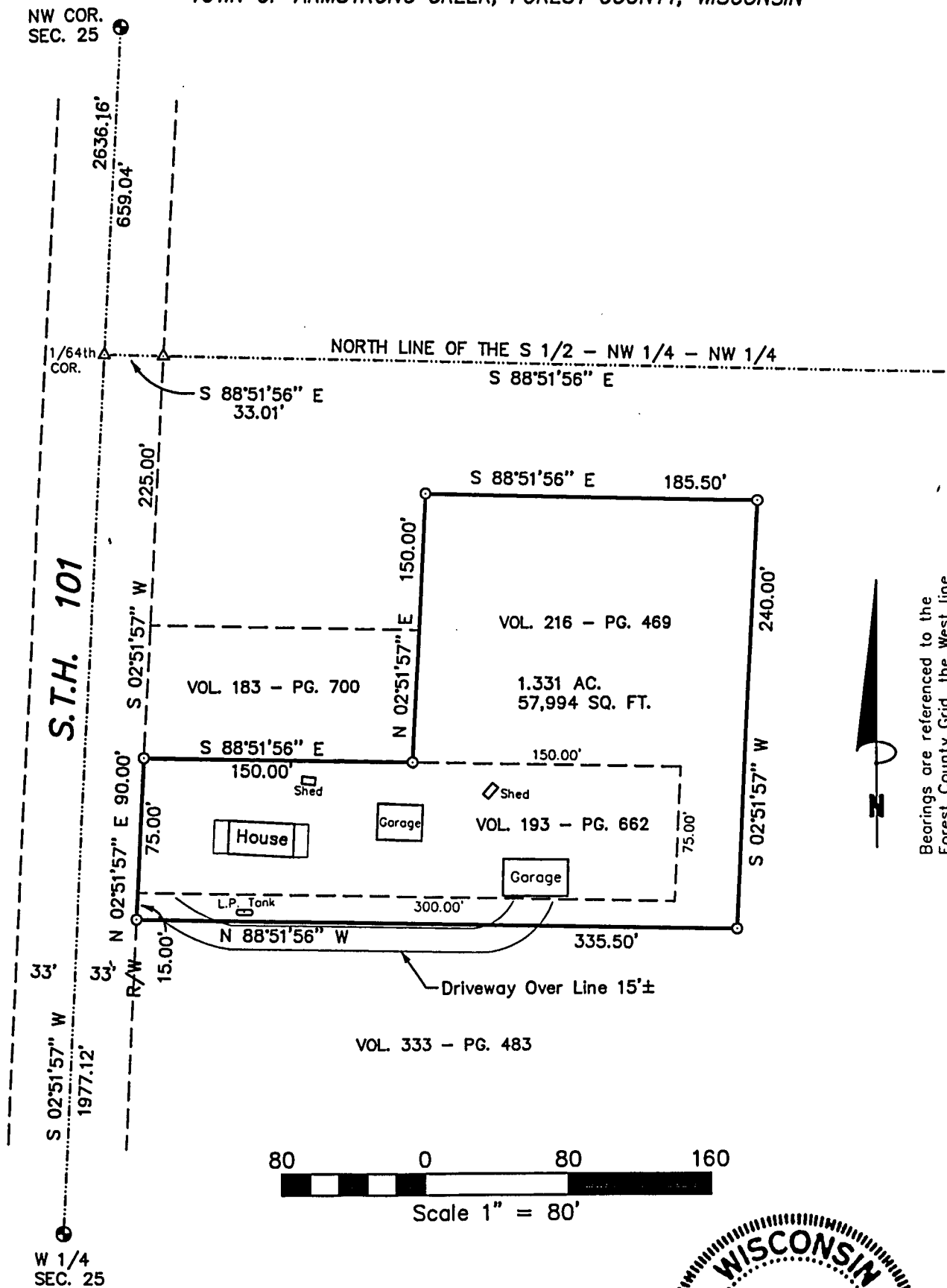

North arrow pointing up.

Bearings are referenced to the Forest County Grid, the West line of said NW 1/4 bears S 02°51'57" W.

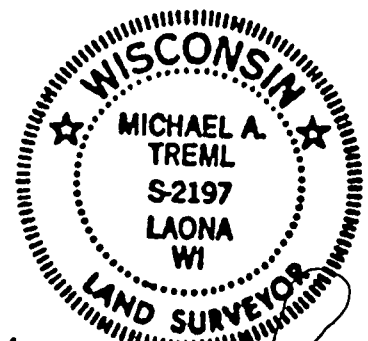
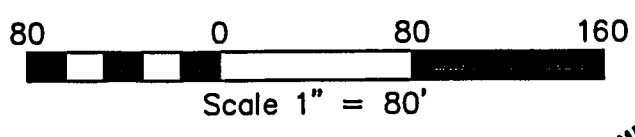

*Michael A. Tremel*  
6/5/09

**SURVEYOR'S CERTIFICATE:**

I, Michael A. Tremel, Registered Land Surveyor, HEREBY certify that by the order of Terry Klatt: I have surveyed and mapped the hereon described and depicted lands and the within map is a true and correct representation of the lands surveyed to the best of my knowledge and belief.

DWG. NO.: 812-09	LEGEND:
	<ul style="list-style-type: none"> <li>● EXISTING MONUMENT OF RECORD (RAILROAD SPIKE)</li> <li>○ SET 1" X 24" IRON PIPE</li> </ul>

6-692