

PROPERTY SURVEY MAP
 PART OF THE NE 1/4 OF THE SE 1/4 OF
 SECTION 26, T 37 N, R 16 E, TOWN OF ARMSTRONG
 CREEK, FOREST COUNTY, WIS.

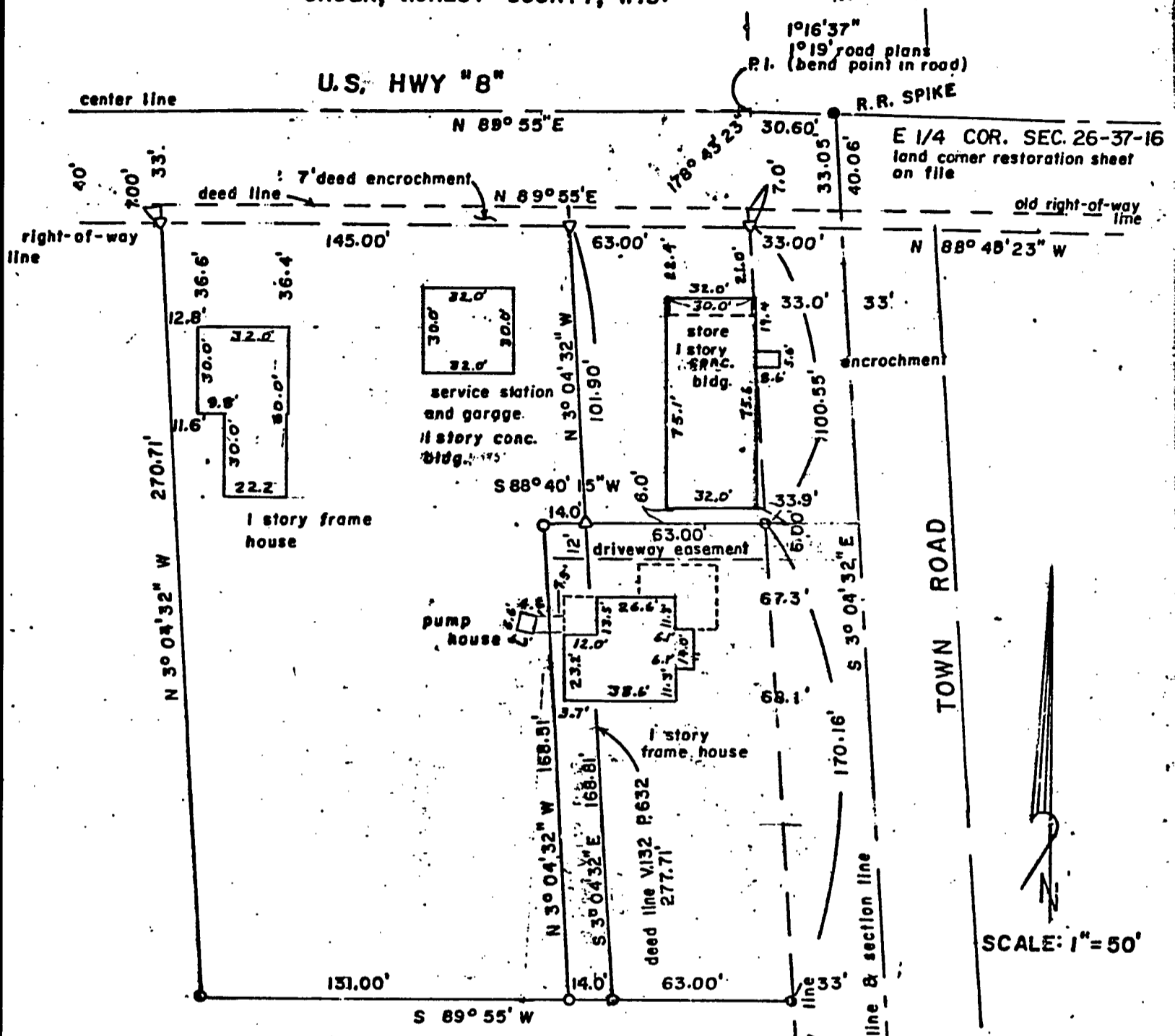

NOTES

1. SURVEYED FOR:
 RONALD HOFFMAN, ARMSTRONG CREEK, WI.
 PHILLIP MATTHIES, ARMSTRONG CREEK, WI.
2. SURVEYED BY:
 NORMAN A. HARRISON
 FENCE, WIS.
3. BEARINGS REFERENCED TO
 N 89° 55' E BEARING ON THE
 CENTER LINE OF U.S. HWY "8"
4. DATA ON U.S. HWY "8" TAKEN FROM
 RIGHT-OF-WAY PLAN SHEET, DIVISION
 JOB NO. 7983 ON FILE AT WIS.
 DEPT. OF TRANSPORTATION, RHINELANDER
 WIS.

LEGEND

- EXISTING IRON
- 1" x 24" IRON PIPE SET
- ▽ PK NAIL WITH BOTTLE CAP SET



CERTIFICATE

I, Norman A. Harrison, Registered Land Surveyor, hereby certify that I have surveyed and mapped a parcel of land located in the NE 1/4 of the SE 1/4 of Sec, 26, T 37 N, R 16 E, Town of Armstrong Creek, Forest County, Wisconsin and that to the best of my knowledge and belief the map hereon is a correct representation of that survey as completed on the ground.

Date: Feb. 4, 1982

Norman A. Harrison
 Norman A. Harrison