

PROPERTY SURVEY MAP

Part of the Northwest quarter of the Southeast quarter of Section 26, Township 37 North, Range 16 East, Town of Armstrong Creek, Forest County, Wisconsin.

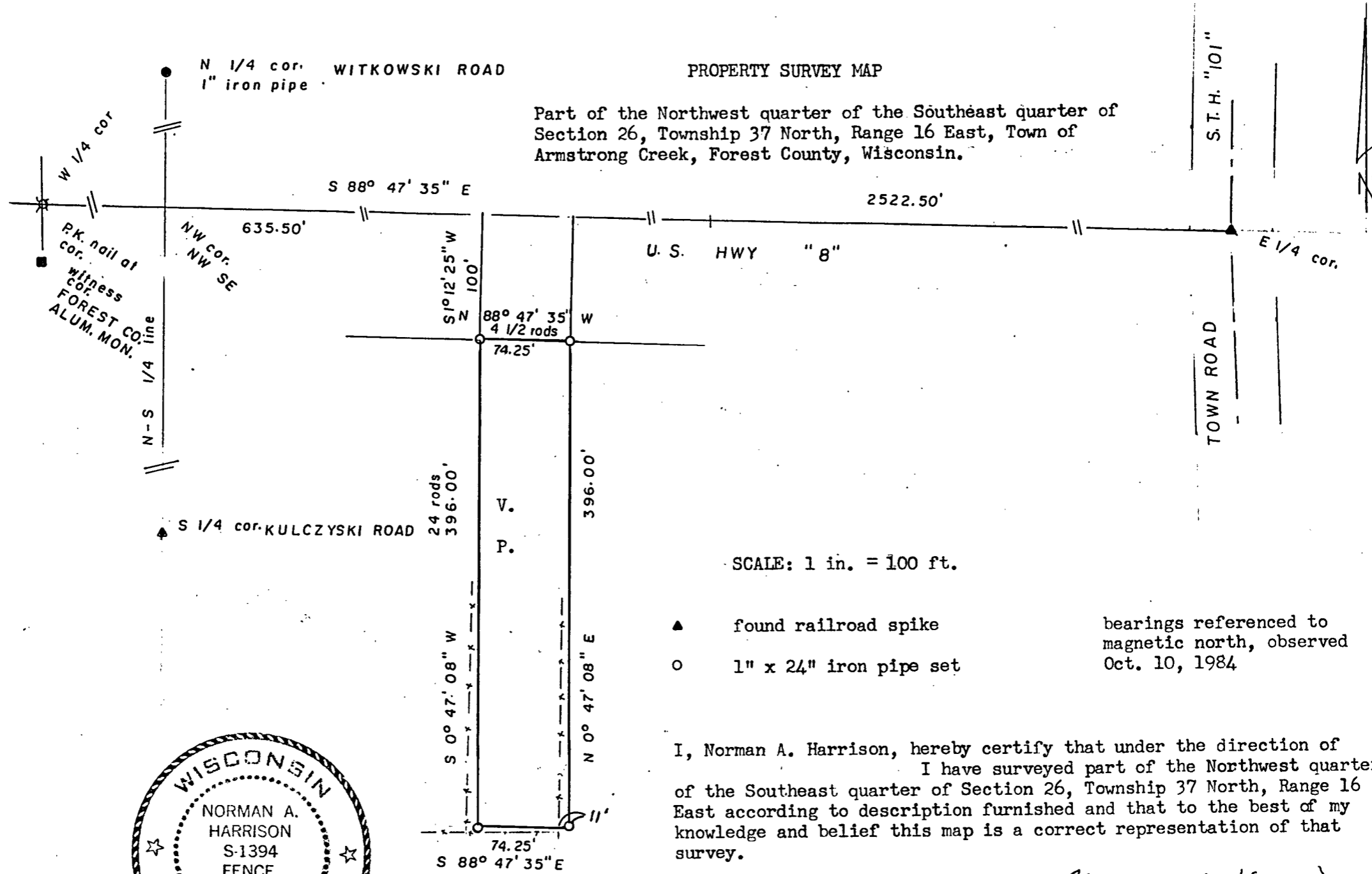

SCALE: 1 in. = 100 ft.

- ▲ found railroad spike
 - 1" x 24" iron pipe set
- bearings referenced to magnetic north, observed Oct. 10, 1984

I, Norman A. Harrison, hereby certify that under the direction of I have surveyed part of the Northwest quarter of the Southeast quarter of Section 26, Township 37 North, Range 16 East according to description furnished and that to the best of my knowledge and belief this map is a correct representation of that survey.

date April 23, 1996

Norman A. Harrison
Norman A. Harrison

