

order no. 385-a

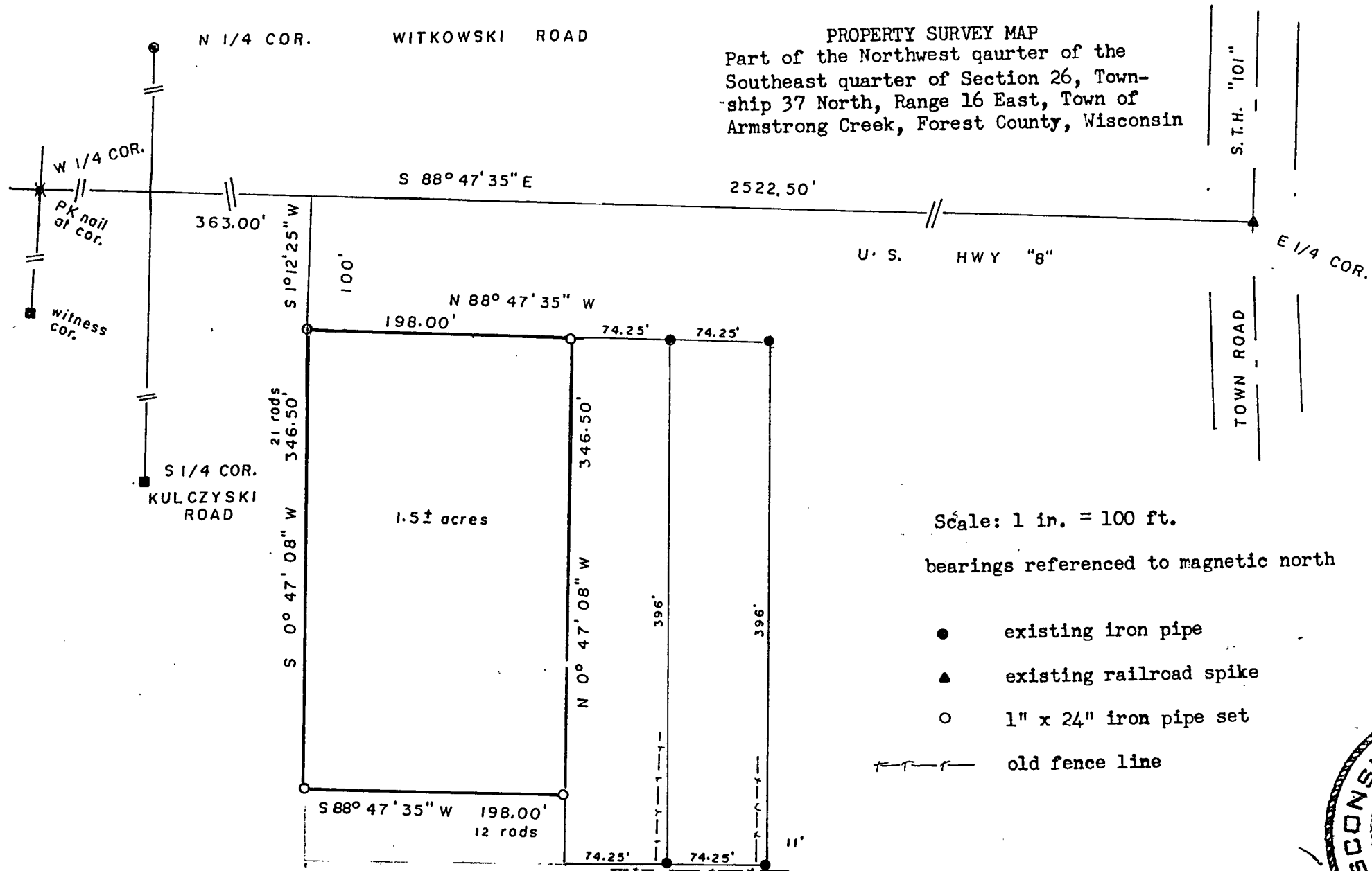

PROPERTY SURVEY MAP
 Part of the Northwest quarter of the
 Southeast quarter of Section 26, Town-
 ship 37 North, Range 16 East, Town of
 Armstrong Creek, Forest County, Wisconsin

Scale: 1 in. = 100 ft.

bearings referenced to magnetic north

- existing iron pipe
- ▲ existing railroad spike
- 1" x 24" iron pipe set
- old fence line

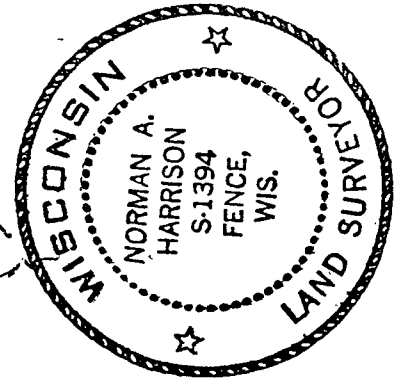

Norman A. Harrison
Oct. 13, 1907

I, Norman A. Harrison, hereby certify that under the direction of John McLain I have surveyed part of the Northwest quarter of the Northeast quarter of Section 26, Township 37 North, Range 16 East, according to description furnished and that to the best of my knowledge and belief this map is a correct representation of that survey.