

2-8-06

SURVEY MAP  
part of the Southeast quarter of the Northwest  
quarter of Section 26, Township 37 North, Range  
16 East, Town of Armstrong Creek, Forest County,  
Wisconsin

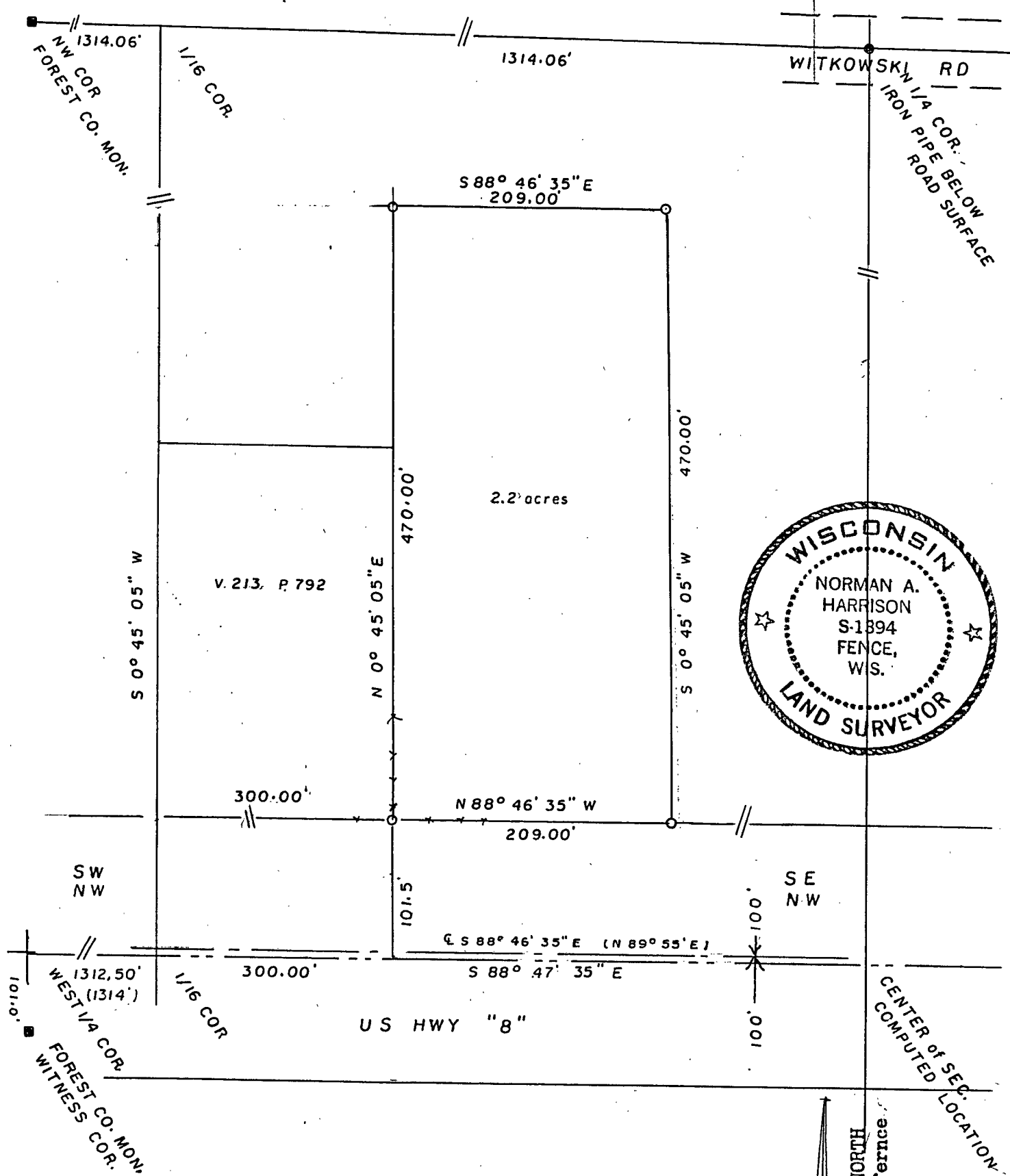

I, Norman A. Harrison, hereby certify that under the direction of Tony Dombroski I have surveyed, divided and mapped part of the Southeast quarter of the Northwest quarter of Section 26, Township 37 North, Range 16 East and that to the best of my knowledge and belief this map is a correct representation of that survey.

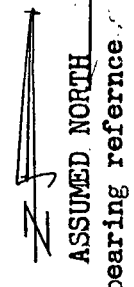

SCALE: 1" = 100'

date Aug. 10, 2004 Norman A. Harrison  
Norman A. Harrison

- 1"x 24" iron pipe set
- ( ) data from D.O.T. Hwy. plans Div. Job No. 7983, 1937

--- old fence lines