

6-11-07

PREPARED FOR: ROSALIE MARUSZCZAK

SECTION: 26 TOWN 37 NORTH RANGE 16 EAST  
TOWNSHIP: ARMSTRONG CREEK COUNTY OF: FOREST  
STATE OF: WISCONSIN

RECORDING INFORMATION

### PLAT OF SURVEY

THE EAST 248 FEET OF THE NORTH 450.50 FEET OF THE NORTHWEST QUARTER OF SOUTHEAST QUARTER (NW 1/4 OF SE 1/4), SECTION TWENTY-SIX (26), TOWNSHIP THIRTY-SEVEN (37) NORTH, RANGE SIXTEEN (16) EAST, IN FOREST COUNTY, WISCONSIN.

(LEGAL DESCRIPTION PROVIDED BY CLIENT)

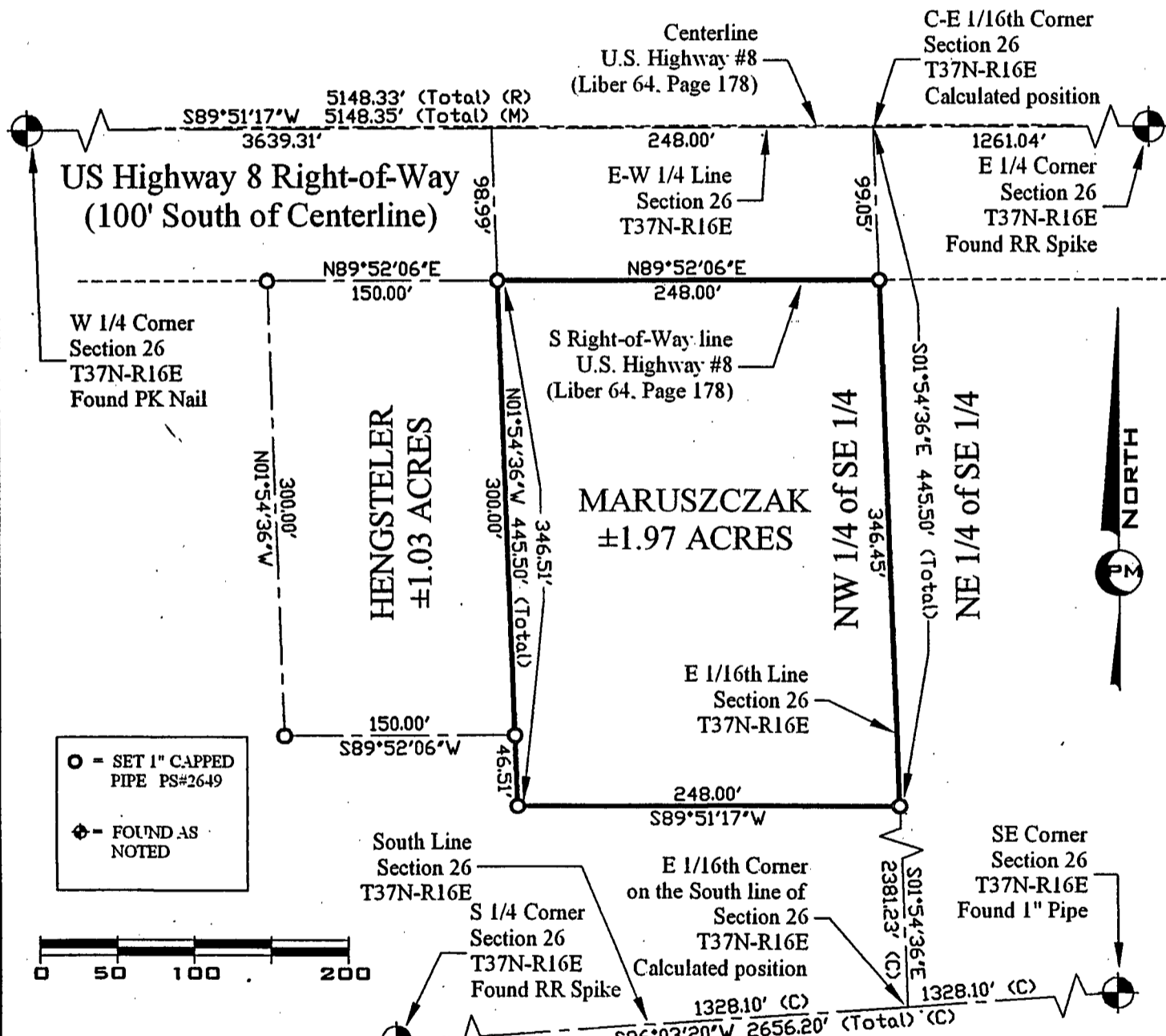

(M) = MEASURED DATA BASED ON TOTAL STATION OBSERVATIONS PERFORMED APRIL 2007, BY PS#2649.

(R) & (C) = RECORD & CALCULATED DATA BASED ON JANUARY 2007 SURVEY BY PS#2197. ADDITIONAL CALCULATIONS BASED ON 2006 PS#2402 SURVEY



W-4624 MAIN STREET  
VULCAN, MI 49892  
PHONE / FAX : (906) 563-8529  
EMAIL: JPIPP@NORWAYMI.COM



BEARINGS: PS#2402 SURVEY  
SCALE: 1" = 100'  
REVISED:  
DWG FILE: 07003 BY: J.J.P.  
JOB #: 07003  
DATE: APRIL 28TH, 2007

3-21-12

# PLAT OF SURVEY Michael Plumley

PART OF THE NE 1/4 OF THE SE 1/4,  
SECTION 26, TOWNSHIP 37 NORTH, RANGE 16 EAST,  
TOWN OF ARMSTRONG CREEK, FOREST COUNTY, WISCONSIN

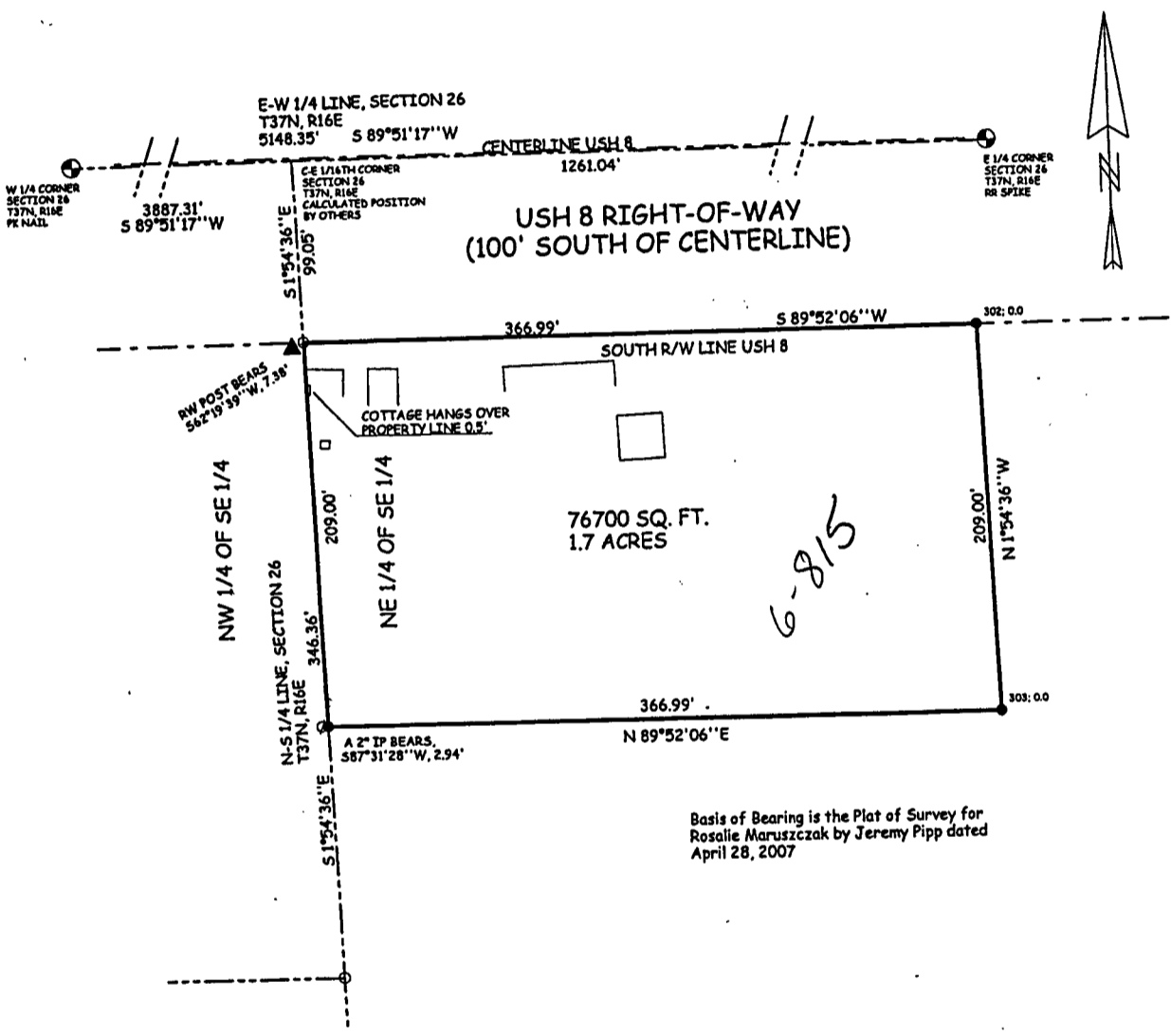

Basis of Bearing is the Plat of Survey for  
Rosalie Maruszczak by Jeremy Pipp dated  
April 28, 2007

- 1" CAPPED IRON PIPE, FOUND
- 3/4" REBAR, SET
- ▲ R/W POST, FOUND
- ∅ 2" IRON PIPE, FOUND

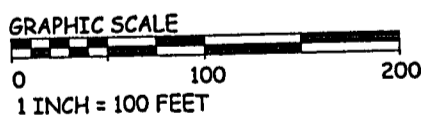

Hess Engineering LLC  
February 22, 2012

Surveyors Note: Deed claims to convey 1.0 acres  
Description calls for distance along the quarterline.  
I assumed the intent was to convey 1.0 acres, therefore  
I set the corners at 209 feet south of the right of way.

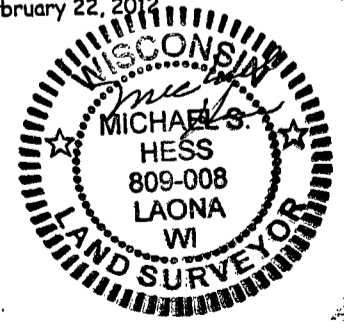

6-820