

PREPARED FOR: **JOSEPHINE SCHRAM**

SECTION: 26 TOWN 37 NORTH RANGE 16 EAST

TOWNSHIP: ARMSTRONG CREEK COUNTY OF: FOREST

STATE OF: WISCONSIN

RECORDING INFORMATION

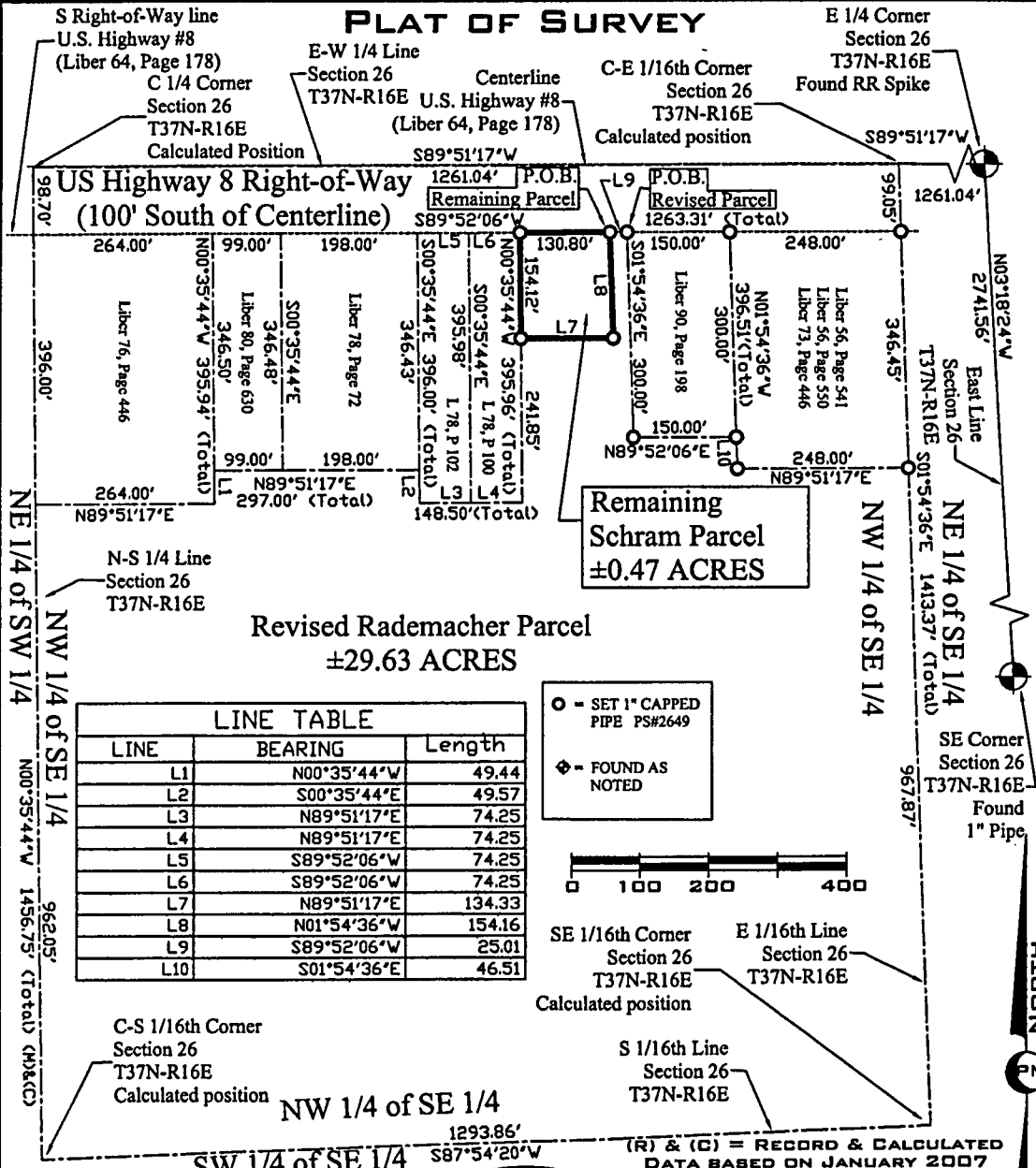

LINE TABLE		
LINE	BEARING	Length
L1	N00°35'44"W	49.44
L2	S00°35'44"E	49.57
L3	N89°51'17"E	74.25
L4	N89°51'17"E	74.25
L5	S89°52'06"W	74.25
L6	S89°52'06"W	74.25
L7	N89°51'17"E	134.33
L8	N01°54'36"W	154.16
L9	S89°52'06"W	25.01
L10	S01°54'36"E	46.51

- - SET 1" CAPPED PIPE PS#2649
- ◇ - FOUND AS NOTED



(M) = MEASURED DATA BASED ON TOTAL STATION OBSERVATIONS PERFORMED OCTOBER 2007, BY PS#2649.

(R) & (C) = RECORD & CALCULATED DATA BASED ON JANUARY 2007 SURVEY BY PS#2197. ADDITIONAL CALCULATIONS BASED ON 2006 PS#2402 SURVEY

PM SURVEYING

W-4624 MAIN STREET
VULCAN, MI 49892
PHONE / FAX : (906) 563-8529
EMAIL: JPIPP@NORWAYMI.COM

I, Jeremy J. Pipp, a Licensed Professional Surveyor in the State of Wisconsin, HEREBY CERTIFY that I have Surveyed the above described property and that the unadjusted field data has a ratio of error less than 1 in 5,000 and is within the accepted limits.

JEREMY J. PIPP
PS#2649

BEARINGS: PS#2402 SURVEY

SCALE: 1" = 200'

REVISED:

DWG FILE: 07018 BY: J.J.P.

JOB #: 07018

DATE: OCTOBER 25TH, 2007