

PROPERTY SURVEY MAP

Part of the Northeast Quarter of the Southeast Quarter
of Section 26, Township 37 North, Range 16 East,
Town of Armstrong Creek, Forest County, Wisconsin.

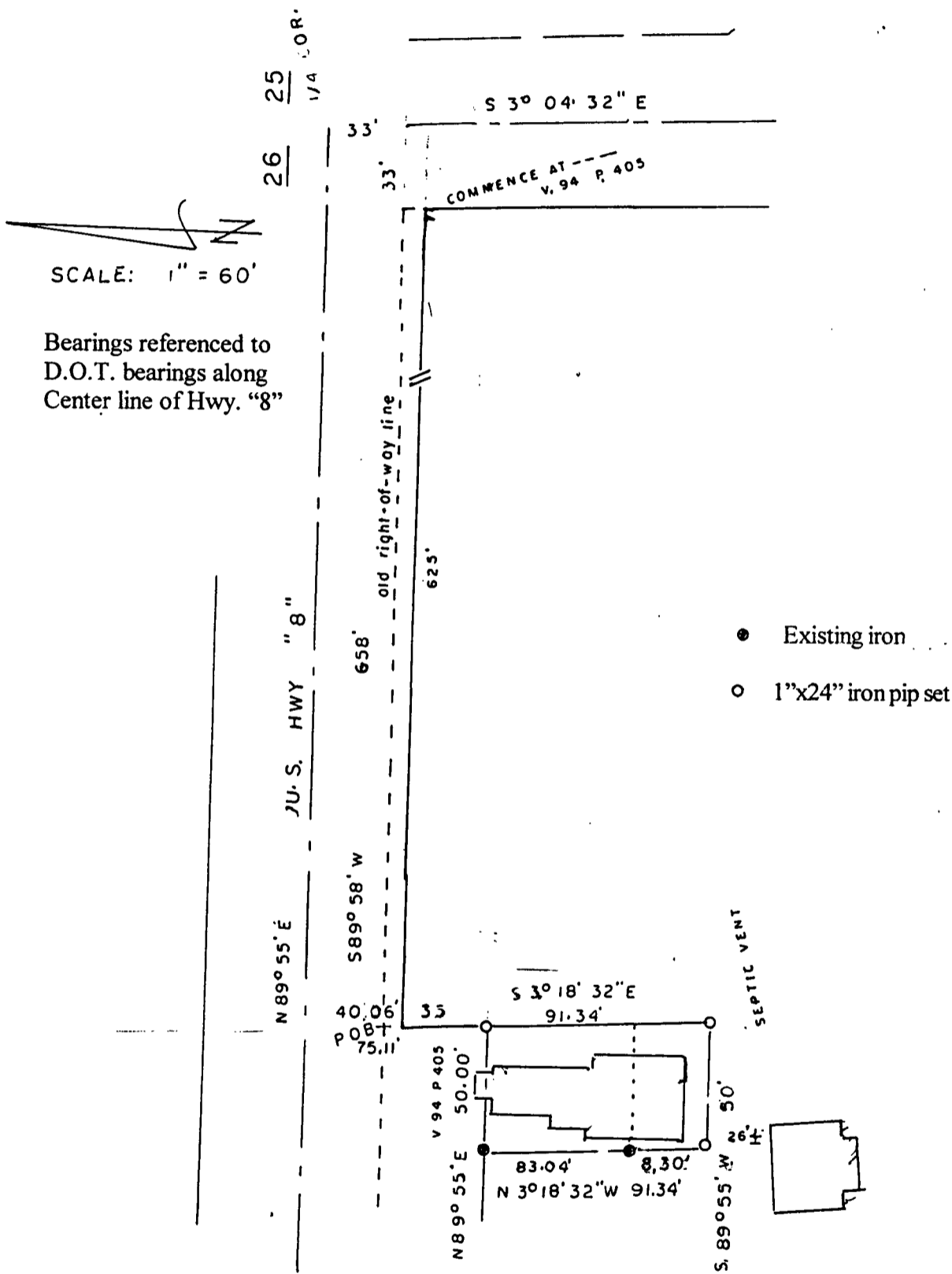

I, Norman A. Harrison, hereby certify that under the direction of Robert A. Laurence I have surveyed part of the Northeast quarter of the Southeast quarter of Section 26, Township 37 North, Range 16 East and that to the best of my knowledge and belief this map is a correct representation of that survey.

Date July 10, 2009 Norman A. Harrison
Order no 565 Sheet 1 of 1

