

PAUL R. SHALLOW, RLS  
 P.O. BOX 88  
 LENA, WI 54139  
 920-829-5545  
 920-829-5757 fax  
 Account #552  
 Dwg. No. 552KRAMER

# SHALLOW LLC SURVEYING

Registered Wisconsin Land Surveyor

## PLAT OF SURVEY

The Southwest quarter of the Northwest quarter of Section 27, Township 37 North - Range 16 East,  
 Town of Armstrong Creek, Forest County, Wisconsin.

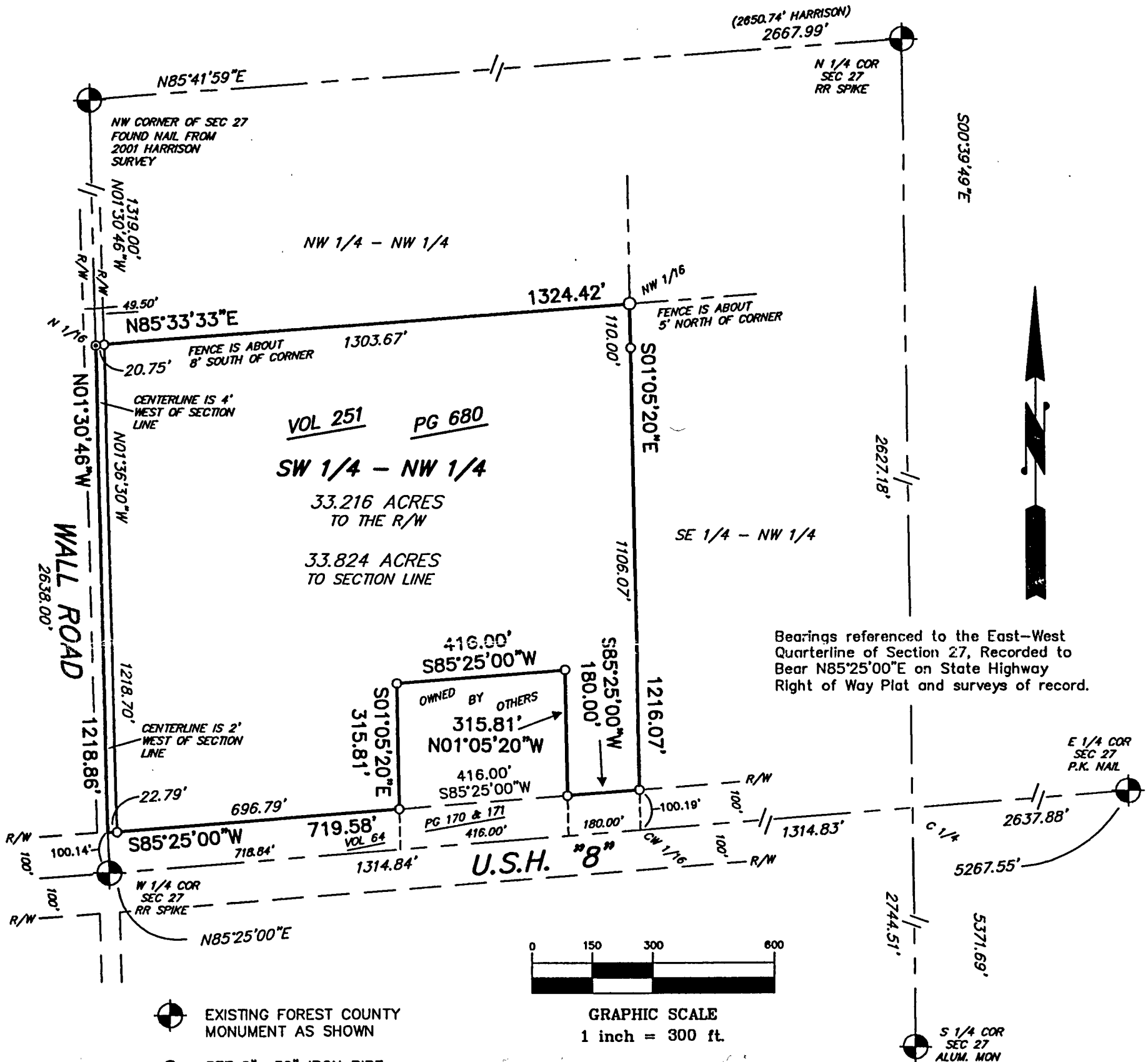

Bearings referenced to the East-West Quarterline of Section 27, Recorded to Bear N85°25'00"E on State Highway Right of Way Plat and surveys of record.

- EXISTING FOREST COUNTY MONUMENT AS SHOWN
- SET 2"x 30" IRON PIPE weighing 3.65 lbs./lin. ft.
- SET 1"x 24" IRON PIPE weighing 1.68 lbs./lin. ft.
- ⊙ SET RAILROAD SPIKE

**SURVEYOR'S CERTIFICATE:**

I, Paul R. Shallow, Registered Land Surveyor, do hereby certify: That by the order and under the direction of Randall and Patricia Kramer, owners; I have surveyed, and mapped the Southwest quarter of the Northwest quarter of Section 27, Township 37 North - Range 16 East, Town of Armstrong Creek, Forest County, Wisconsin.

I, further certify that the within map is a true and correct representation of the exterior boundaries of the lands surveyed and that I have fully complied with the provisions of the State of Wisconsin in the surveying and mapping of same to the best of my knowledge and belief.

Dated this 31st day of October, 2003.

*Paul R. Shallow*  
 Paul R. Shallow, RLS 2502  
 Shallow Surveying LLC

