

RECEIVED

NOV 30 18
CO. TREASURER

PLAT OF SURVEY

SECTION 19, TOWN 37 NORTH, RANGE 16 EAST
TOWN OF ARMSTRONG CREEK, FOREST COUNTY, WISCONSIN

COLEMAN ENGINEERING COMPANY
305 CHELSEA DRIVE, WISCONSIN, WI 53001 • PHONE: 262-771-3330
200 EAST AGR STREET, WISCONSIN, WI 49888 • PHONE: 906-932-5948

PLAT OF SURVEY

PAUL MILLIAN
8490 MILLIAN RD
ARMSTRONG CREEK, WI 54103

CLIENT:

CAD DRAWING:

DRAWN BY:

CHECKED BY:

DATE:

PROJECT:

16011-A

11/15/16

1

DRAWING NO.

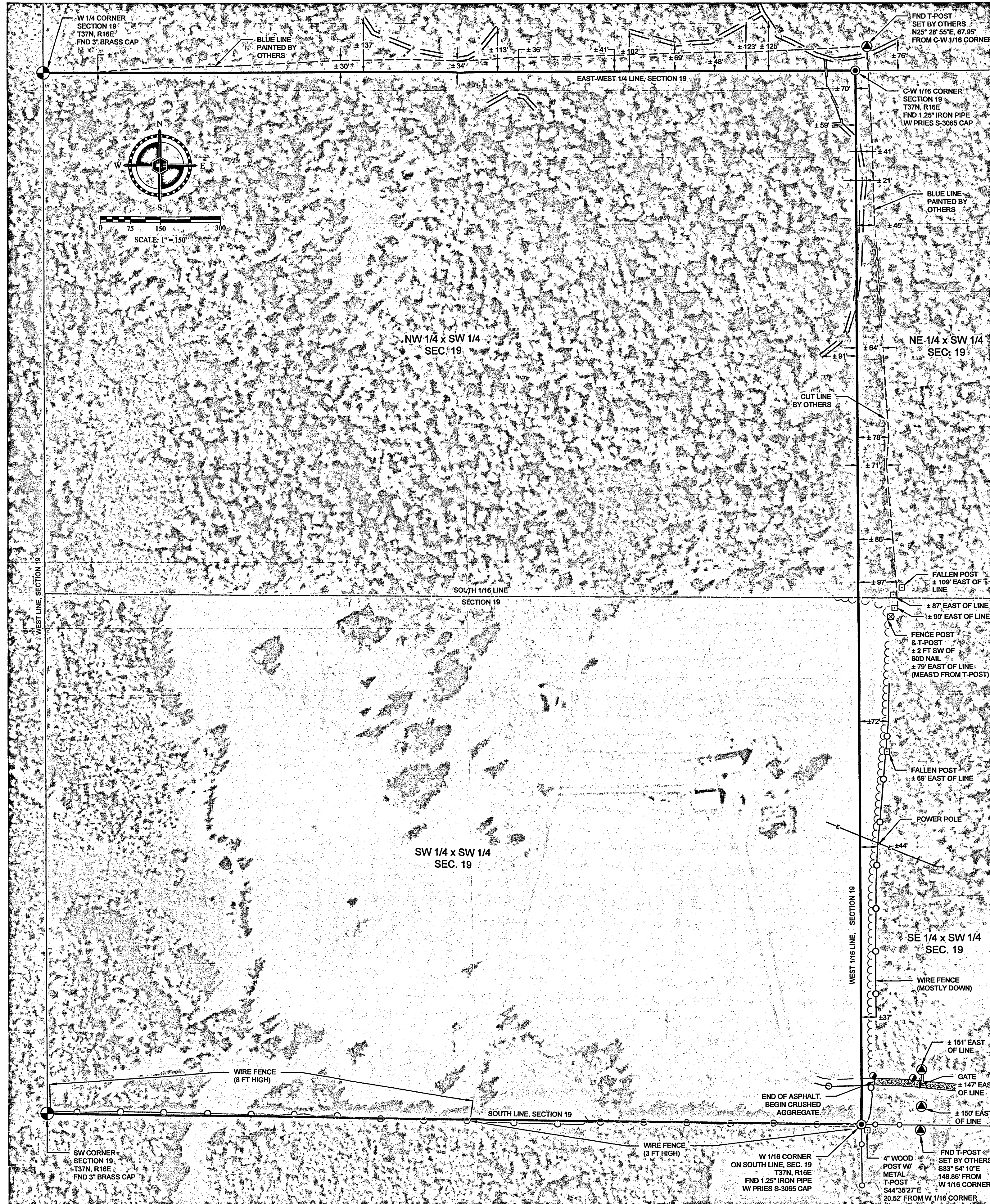

DETAIL 1: 1 IN = 150 FT

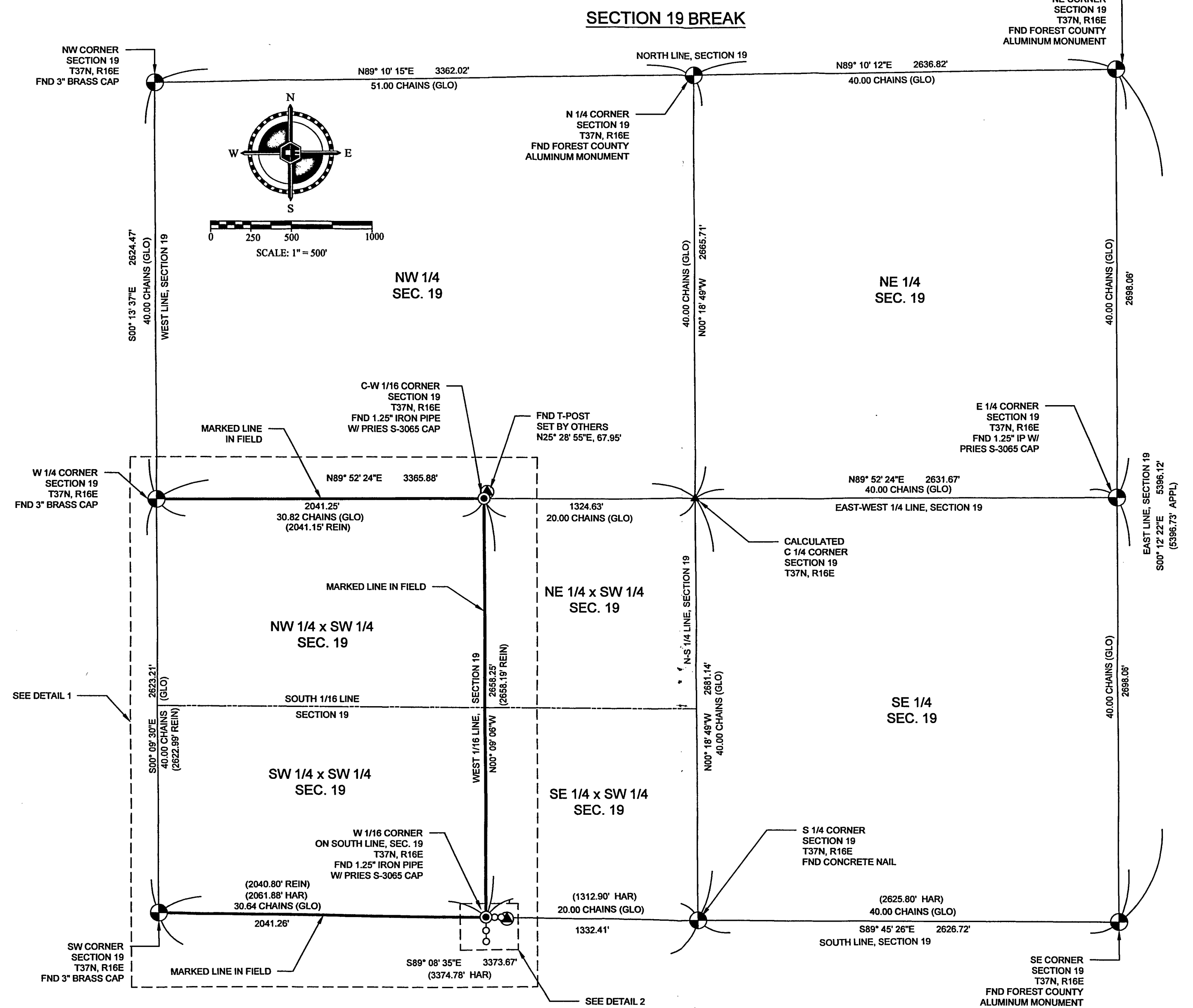

DETAIL 2: 1 IN = 100 FT

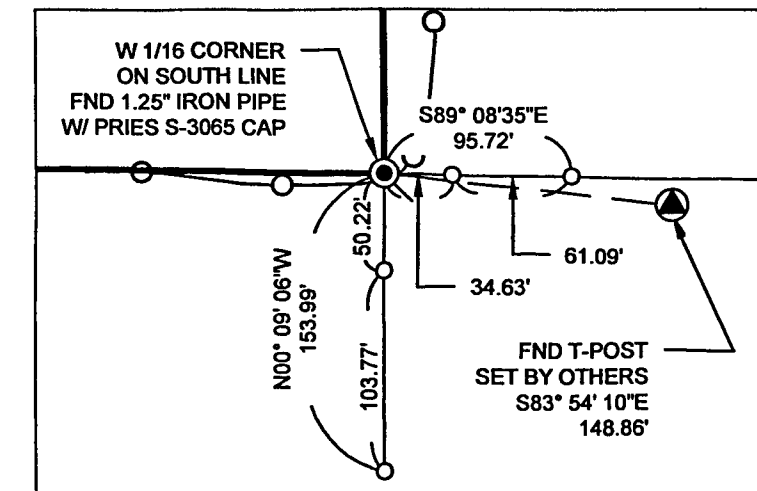

NOTES

- Bearings based on Forest County Coordinates, U.S. feet.
- All distances are measured to the nearest hundredth of a foot.
- Encroachments have been identified and located in the field.
- Dimensioned distances shown are rounded to the nearest foot, and are measured perpendicular to the line. Dimensioned distances on trails are from the centerline.

LEGEND

	EXISTING PLSS CORNER - MONUMENT TYPE NOTED		FENCE LINE
	FOUND T-POST SET BY OTHERS		EDGE OF FIELD
	FOUND U-POST SET BY OTHERS		OVERHEAD ELECTRIC
	FENCE POST		BLUE LINE PAINTED BY OTHERS
	FOUND 60D NAIL - WILDERNESS SURVEY		CUT LINE BY OTHERS
	FIRE NUMBER SIGN		TRAIL
	GATE		ASPHALT
	CALCULATED CORNER		RECORD DISTANCE
			APPL
			HAR
			REIN
			STEVEN R. APPLEKAMP, PLS 2402
			NORMAN A. HARRISON, PLS 1394
			JAMES D. REIN, PLS 1234



I hereby certify that said survey and the above map were made in accordance with the acceptable professional standards, shows all visible encroachments, and that the information contained thereon is, to the best of my knowledge, information and belief, a true and accurate representation thereof.

CASEY J. PRIES
P.L.S. S-3065