

RECEIVED

NOV 04 25

CO. TREASURER

FOREST CO SURVEYOR

FILE # 371633-202401010

DATE 11/19/2025 BY JA

SURVEY OF
PART OF THE SW 1/4 OF THE SW 1/4,
SECTION 33, T37N R16E,
TOWN OF ARMSTRONG CREEK,
FOREST COUNTY, WISCONSIN

WEST QUARTER CORNER
SECTION 33, T37N R16E
(1-1/2 INCH IRON PIPE, FOUND)



0 200 400
(GRAPHIC SCALE)
1 INCH = 50 FEET

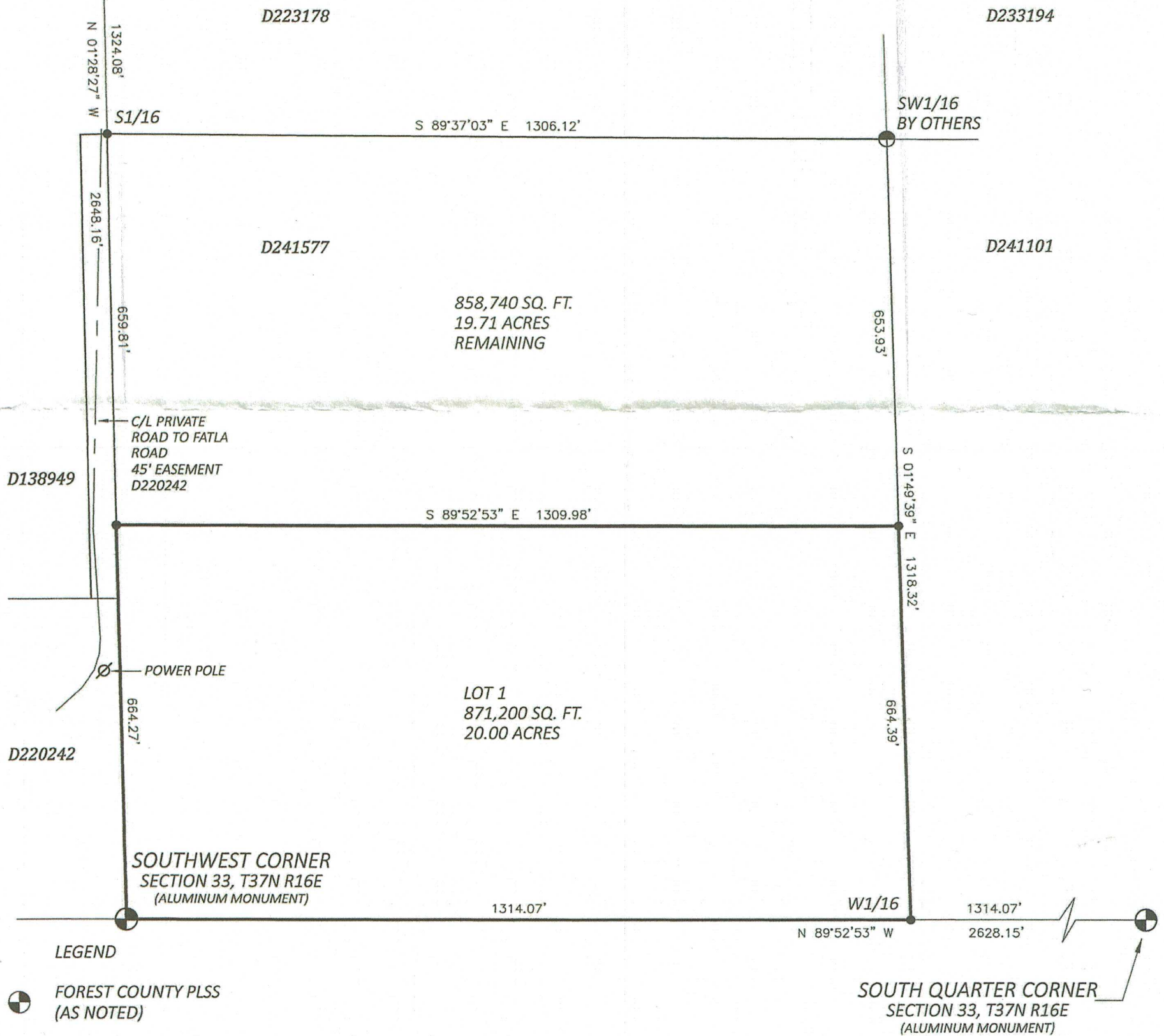

LEGEND

- FOREST COUNTY PLSS (AS NOTED)
- 1-1/2 INCH IRON PIPE, FOUND
- 3/4 INCH REBAR, SET (1.5 LBS/FT)

BEARINGS REFERENCED TO THE FOREST
COUNTY COORDIANTE SYSTEM NAD 83 (2011)

FIELD SURVEY COMPLETED:
5/03/2024
5/10/2024

LEGAL DESCRIPTION PROVIDED SEPARATELY.

SURVEYOR'S CERTIFICATE:

I, MICHAEL S. HESS, WISCONSIN PROFESSIONAL
LAND SURVEYOR NO. S-809, HEREBY CERTIFY TO
MY CLIENT THE QUINN REVOCABLE TRUST; THAT I
HAVE SURVEYED THE PROPERTY SHOWN HEREON;
THAT THIS MAP REPRESENTS AN ACCURATE
SURVEY OF SAID PROPERTY TO THE BEST OF MY
KNOWLEDGE AND BELIEF; AND THAT I HAVE
COMPLIED WITH THE REQUIREMENTS OF
WISCONSIN ADMINISTRATIVE CODE A-E 7.

MICHAEL S. HESS, PLS S-809

SOUTH QUARTER CORNER
SECTION 33, T37N R16E
(ALUMINUM MONUMENT)

