

PLAT OF SURVEY

FOR BERNARD GUDOWICZ

BEING THE SW 1/4 - SW 1/4 OF SECTION 35, T37N, R16E,
TOWN OF ARMSTRONG CREEK, FOREST COUNTY, WISCONSIN

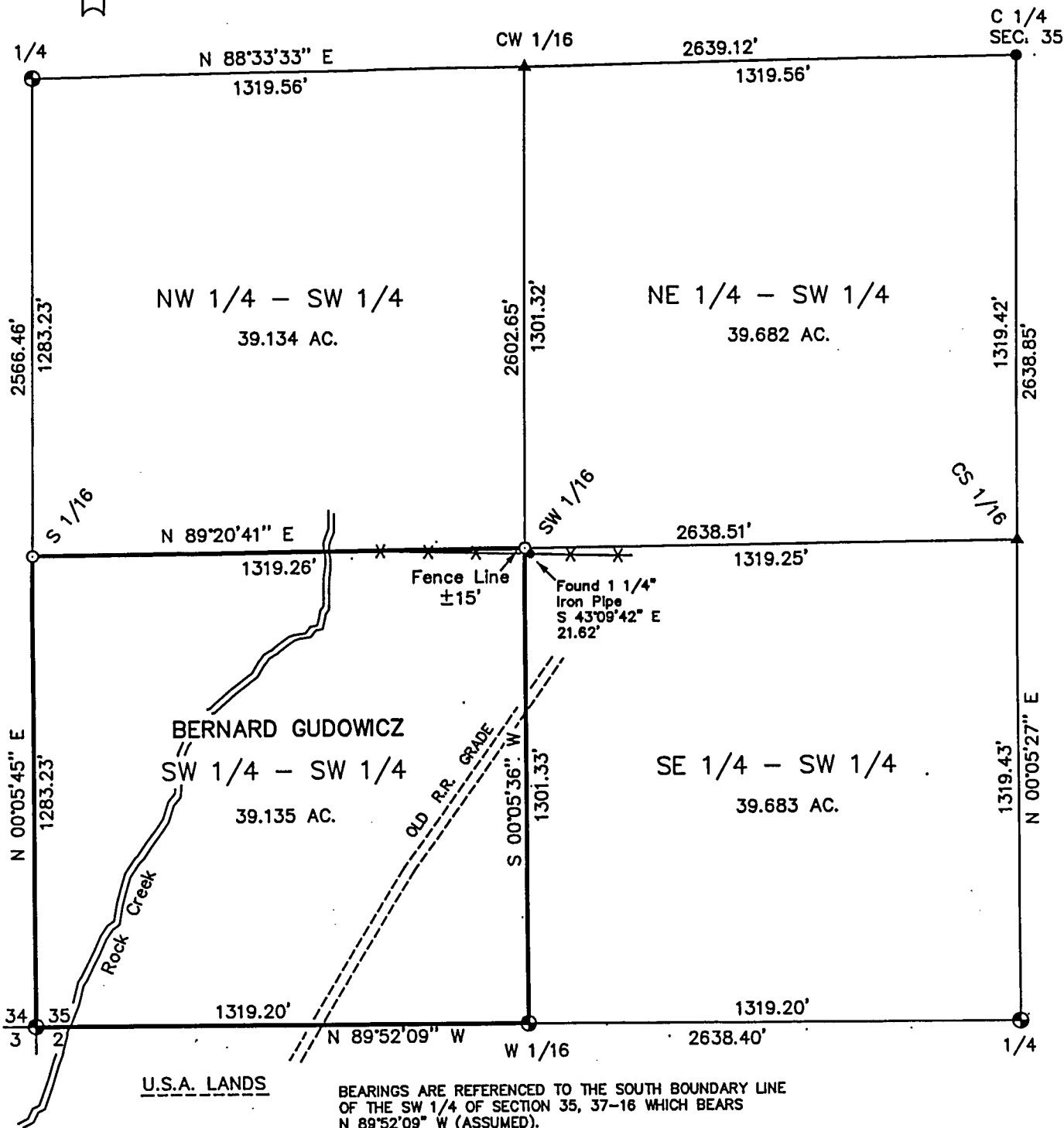

U.S.A. LANDS

BEARINGS ARE REFERENCED TO THE SOUTH BOUNDARY LINE
OF THE SW 1/4 OF SECTION 35, 37-16 WHICH BEARS
N 89°52'09" W (ASSUMED).

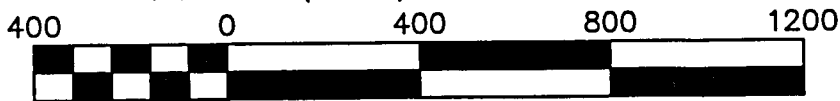

Scale 1" = 400'

SURVEYOR'S CERTIFICATE:

I, Michael A. Tremi, Registered Land Surveyor, HEREBY certify that by the order of Bernard Gudowicz, owner: I have surveyed and mapped the hereon described and depicted lands and the within map is a true and correct representation of the lands surveyed to the best of my knowledge and belief and I have fully complied the provisions of Chapter AE-7 of the Wisconsin Administrative Code in surveying and mapping of same.

Michael A. Tremi
Michael A. Tremi R.L.S.



DATE: JUNE 16, 2000

DWG. NO.: 129-00

LEGEND:

- ALUMINUM CAPPED PIPE MONUMENT FOUND
- 3/4" REBAR FOUND
- 3/4" X 24" REBAR SET
- ▲ MATHEMATICALLY COMPUTED POSITION

SHT. NO.

1 OF 1