

# PLAT OF SURVEY

PART OF THE NW 1/4 - SW 1/4 OF SECTION 25,  
T37N, R16E, TOWN OF ARMSTRONG, FOREST COUNTY, WISCONSIN

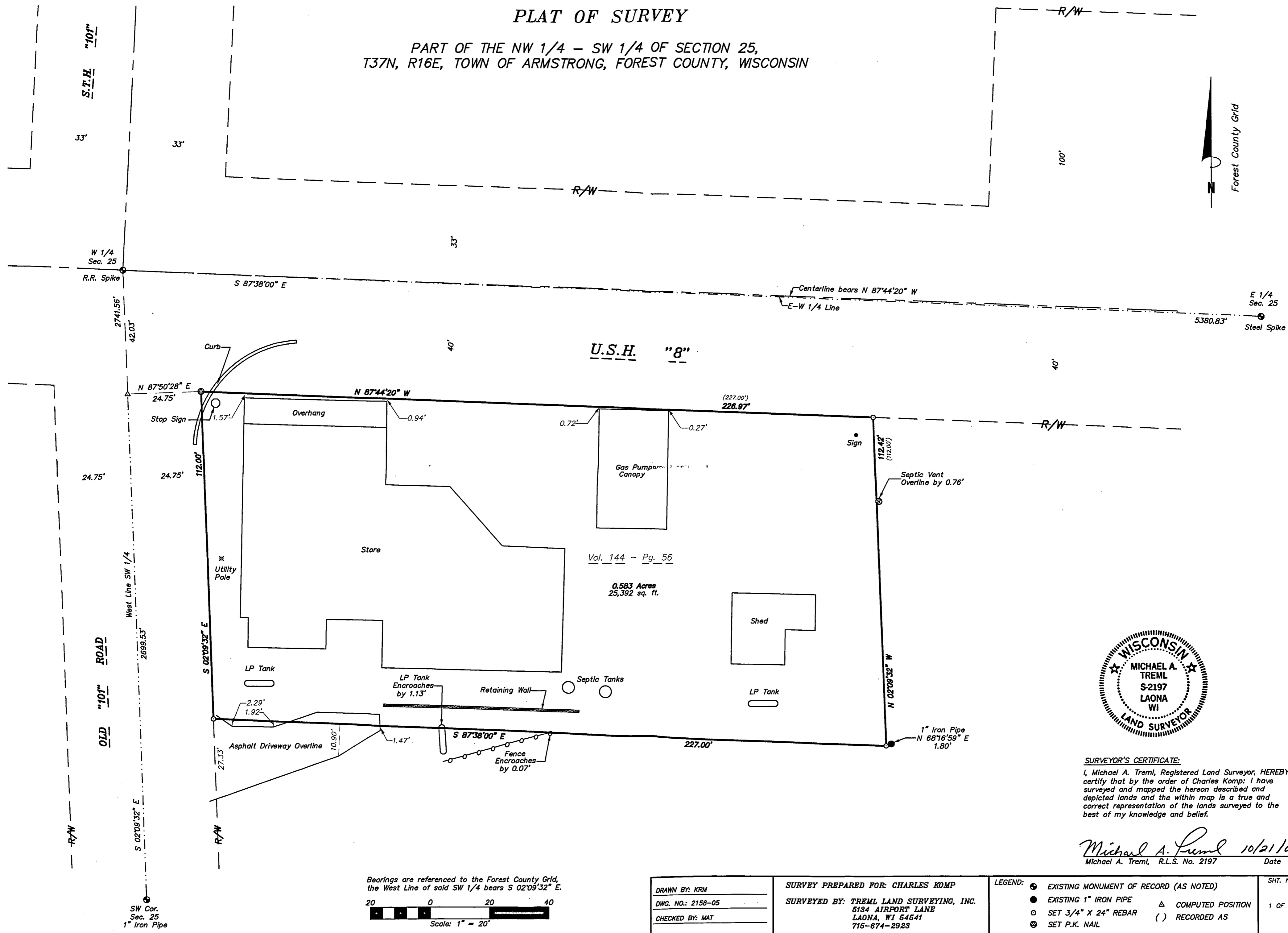

**SURVEYOR'S CERTIFICATE:**  
I, Michael A. Tremel, Registered Land Surveyor, HEREBY certify that by the order of Charles Komp: I have surveyed and mapped the hereon described and depicted lands and the within map is a true and correct representation of the lands surveyed to the best of my knowledge and belief.

*Michael A. Tremel* 10/21/05  
Michael A. Tremel, R.L.S. No. 2197 Date

Bearings are referenced to the Forest County Grid, the West Line of said SW 1/4 bears S 02°09'32\"/>

DRAWN BY: KRM DWG. NO.: 2158-05 CHECKED BY: MAT	SURVEY PREPARED FOR: CHARLES KOMP SURVEYED BY: TREML LAND SURVEYING, INC. 6134 AIRPORT LANE LAONA, WI 54541 715-674-2923	<b>LEGEND:</b> ● EXISTING MONUMENT OF RECORD (AS NOTED) ● EXISTING 1" IRON PIPE ○ SET 3/4" X 24" REBAR ⊙ SET P.K. NAIL △ COMPUTED POSITION ( ) RECORDED AS	SHT. NO. 1 OF 1
---	--	--	--------------------