

Found 1" iron pipe
S171°44'W and
0.69' from computed
location. I accepted
iron pipe found

N87°05'24"W

869.78'

Found 3/4" iron rod
bent over west
3/4" x 24" iron rod

N87°05'24"W

443.37'

Northeast Corner
36-37-16
Found 2" iron
pipe and cap

Elevated
deer stand

Brace
post

SURVEYOR'S NOTE

Fence encroachment is
7500 ± Square feet or
0.172 ± Acres

903.63'

Elevated
deer stand

24.382 Acres

1336.59'

1303.57'

S00°01'53"E

Curve	Delta Angle	Radius	Arc	Tangent	Chord	Chord Bearing
1	72°08'32"	126.30	159.02	92.00	148.72	N 47°38'49" E

Driveway encroachment
is 1465± Square Feet
0.034 Acres

Line	Bearing	Distance
1	N83°43'05"E	101.00'

Bearings referenced to the East line of the
Northeast 1/4 of Section 36 (N00°00'18"W
from previous survey)

LEGEND

- ◆ Section Corner
- 1/16 Corner
- ▲ 3/4" iron rod found
- P/K nail found

SCALE 1" = 50'

Found 3/4" iron rod

S88°15'13"E

597.40'

TOWN ROAD

Assumed 66' wide

DESCRIPTION

Part of the Northeast 1/4 of the Northeast 1/4
of Section 36, Town 37 North, Range 16 East,
Forest County, Wisconsin.

CERTIFICATE

I, Hugh W. Guy Jr., Surveyor, hereby certify
that I have under the direction of Mary Acton,
that I have surveyed the lands hereon described.

Hugh W. Guy Jr. RLS #1301

DATED this 26th day of July, 2008.



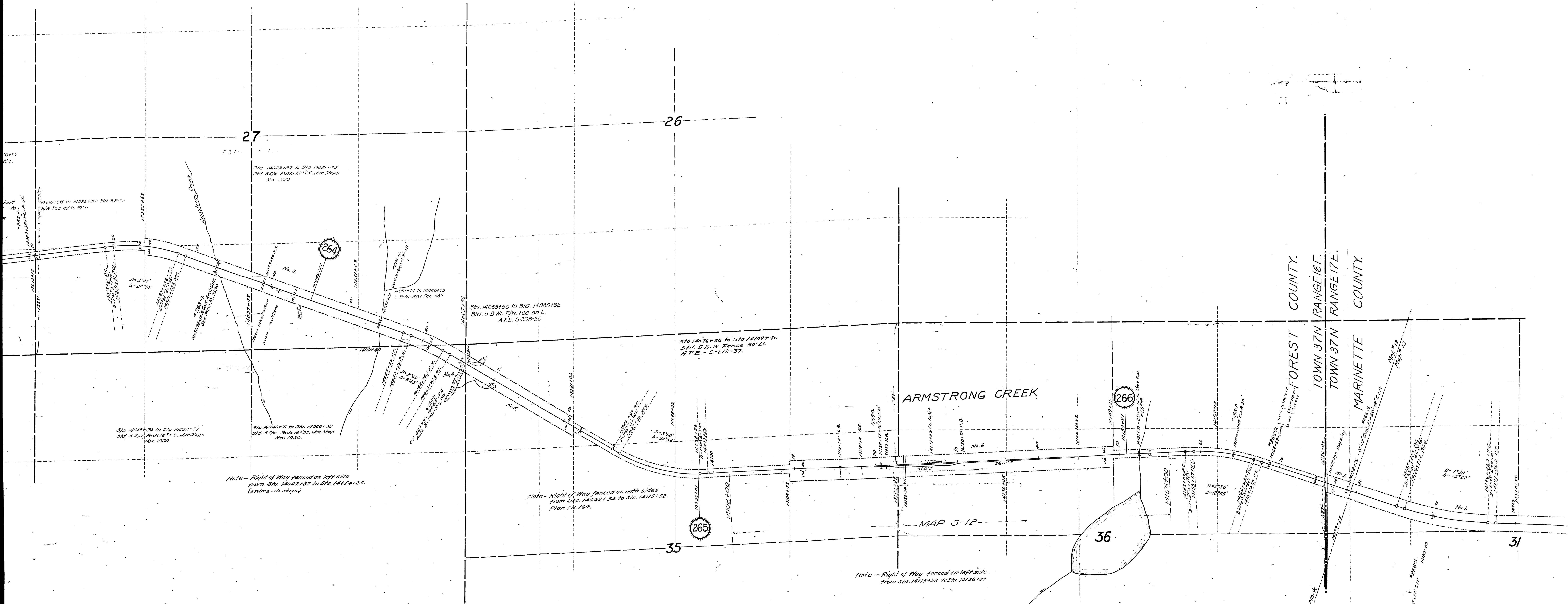

27

26

35

36

31

Sta. 14022+87 to Sta. 14031+45
Sta. 5 B.W. Posts 18" C.C. Wire 3 Skys
Nov. 1930

Sta. 14065+80 to Sta. 14080+92
Sta. 5 B.W. R/W Fce. on L.
A.F.E. 5-338-30

Sta. 14076+36 to Sta. 14097+40
Sta. 5 B.W. Fence 50' Lt.
A.F.E. 5-213-37

ARMSTRONG CREEK

FOREST COUNTY.
MARINETTE COUNTY.
TOWN 37N RANGE 16E.
TOWN 37N RANGE 17E.

Note - Right of Way fenced on left side
from Sta. 14022+87 to Sta. 14031+45.
(3 Wires - No Skys)

Note - Right of Way fenced on both sides
from Sta. 14068+54 to Sta. 14115+58.
Plan No. 164.

Note - Right of Way fenced on left side
from Sta. 14115+58 to Sta. 14136+00

MAP 5-12

Match Mark

