

**Lots 5, 6, 7, & 8, Block 3 and Lots 5, 6, 7, & 8, Block 4, all in Sinkulas First Addition to Armstrong Creek
And part of the SW 1/4 of the NW 1/4, Section 36, Township 37 North, Range 16 East, Town of
Armstrong Creek, Forest County, Wisconsin**

RECEIVED

JAN 26 24

CO. TREASURER

FOREST CO SURVEYOR

FILE # 311630-20231011
DATE 3/15/2024 BY JA

Bearings referenced to the Forest County Coordinate System

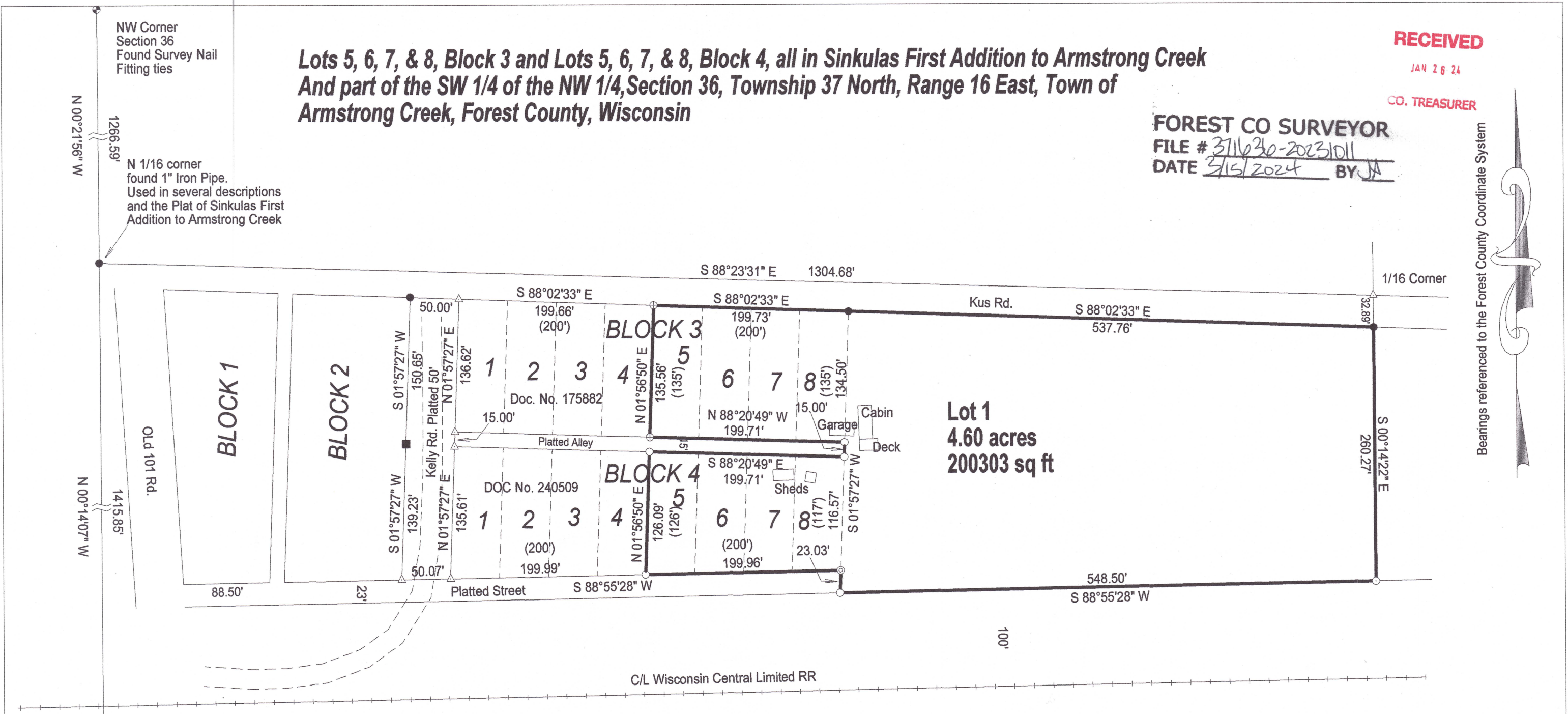

NW Corner Section 36 Found Survey Nail Fitting ties
N 00°21'56" W 1266.59'
N 1/16 corner found 1" Iron Pipe. Used in several descriptions and the Plat of Sinkulas First Addition to Armstrong Creek

N 00°14'07" W 1415.85'

1/16 Corner

**Lot 1
4.60 acres
200303 sq ft**

LEGEND

- Set 1" X 18" Iron Pipe Weighing min. 1.13 lb./lin.ft.
- Found 1" Iron Pipe
- ⊙ Found 3/4" Iron Rod
- ⊕ Found 1 1/2" Iron Pipe
- Found 3/4" Iron Bar
- △ Calculated Position
- ⊗ Found PLS Corner Monument as described

SCALE

1" = 100'

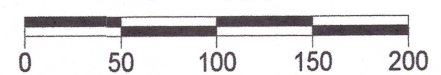

I, Charles L. Oleinik, Professional Land Surveyor in the State of Wisconsin, hereby certify: that I have surveyed and mapped the parcel shown hereon; that said survey and map are correct to the best of my knowledge and belief; that I have complied with the applicable requirements of Chapter A-E of Wisconsin Administrative Code in completion thereof.

Charles L. Oleinik
Charles L. Oleinik, PLS Date 10-11-23

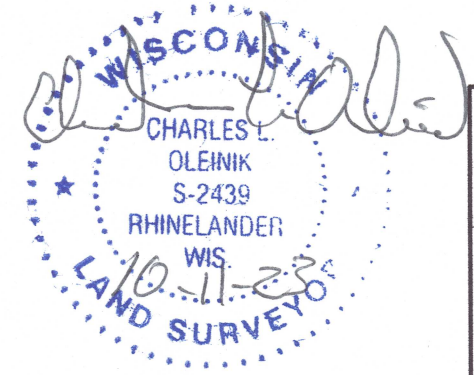

NORTH COAST SURVEYING 1715 MELODY LANE RHINELANDER, WI 54501 715-490-0892 NORTHCOASTSURVEYING.COM		
Boundary Survey for: Doug Wright		
Drawing # 2345	Date 10/11/2023	Drafted by CLO

006-1167 006-1185 006-1188