

Being a part of  
 Gov't Lot 5 of Section 5, Township 38 North, Range 12 East  
 and also being a part of  
 Gov't Lot 6 of Section 6, Township 38 North, Range 12 East  
 Town of Hiles, Forest County, WI.

- A. N47°05'56"E 68.47'
- B. N59°57'13"E 154.47'
- C. N39°23'49"E 99.75'
- D. N77°14'59"E 83.47'
- E. S67°30'29"E 90.43'
- F. S85°10'34"E 113.67'
- G. S65°45'31"E 70.71'
- H. N44°13'46"E 142.67'
- I. N52°00'00"E 160.00'
- J. S78°30'00"E 190.00'
- K. N62°29'28"E 92.71'

Lake Julia

BEARINGS ARE BASED ON THE EAST LINE  
 OF SECTION 6 WHICH BEARS S3°26'57"E  
 BEING OF RECORD

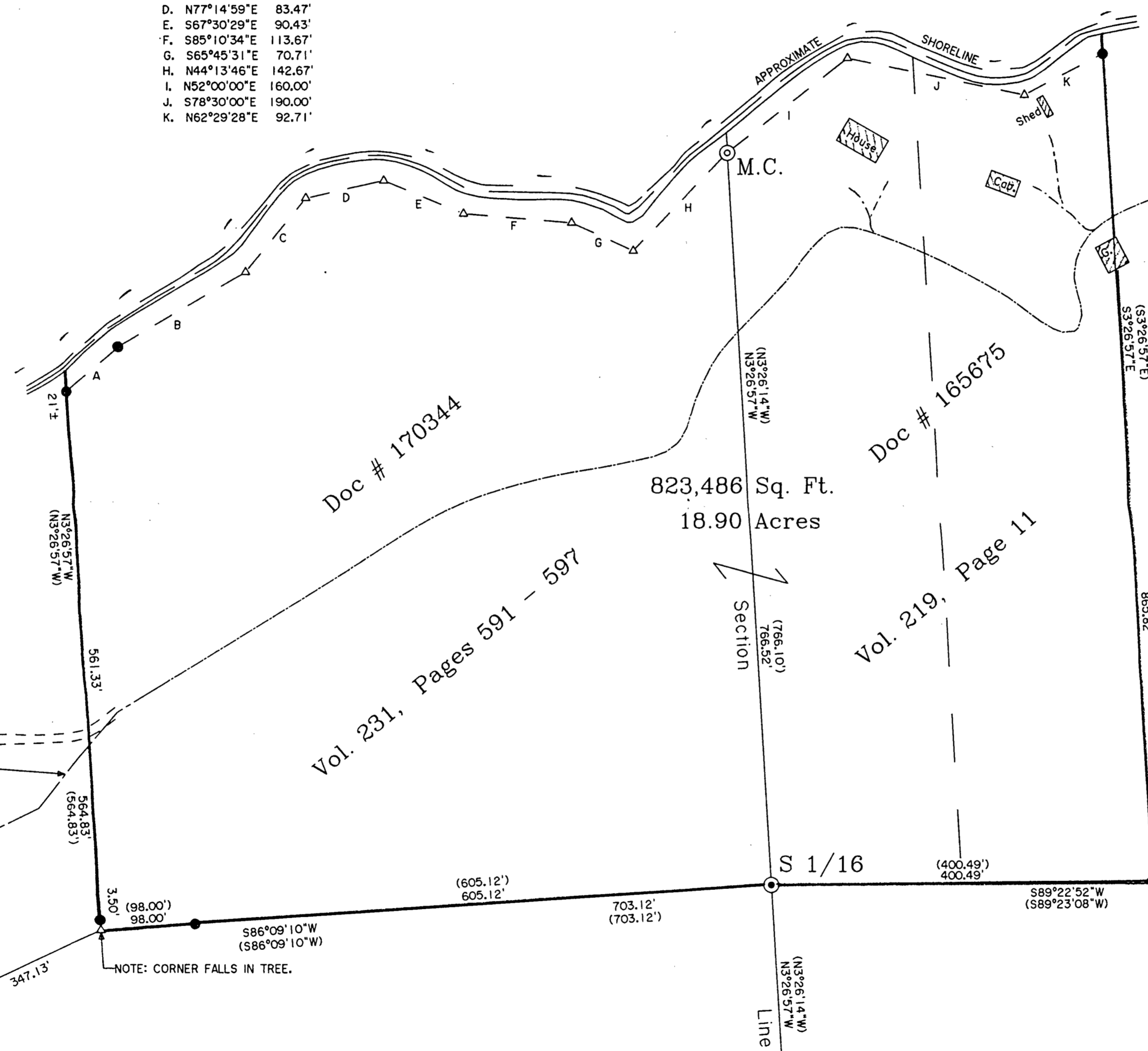

823,486 Sq. Ft.  
 18.90 Acres

**Surveyor's Certificate**

I hereby certify that I have surveyed and mapped the lands shown hereon and that, to the best of my knowledge and belief, said survey and map is a true and correct representation thereof, and that I have complied with the applicable requirements of Chapter A-E 7 of the Wisconsin Administrative Code of the Minimum Standards for Property Surveys.

Dated this 22nd day of November 2005.

*Kip W. Soder*  
 Kip W. Soder, R.L.S. #1731  
 Soder Surveying  
 Three Lakes, WI. 54562

NOTE: CENTERLINE OF 20 FOOT WIDE EASEMENT ROAD AS DESCRIBED IN VOL. 231, PAGE 593.

NOTE: CORNER FALLS IN TREE.

NOTE: EASEMENT FOR INGRESS AND EGRESS TO TOWN ROAD (BRADFORD ROAD) OVER GOV'T LOTS 3 AND 4 OF SECTION 6, T38N, R12E AS BEING DESCRIBED IN VOL. 89 DEEDS, PAGE 617, VOL. 189 RECORDS, PAGE 608, VOL. 120 RECORDS, PAGE 487, AND VOL. 231 RECORDS, PAGE 591-597.

**- Legend -**

- ⊙ G.L.O. CONCRETE-BRASS CAP MONUMENT
- ⊙ U.S.F.S. ALUMINUM CAPPED MONUMENT
- 1" IRON PIPE FOUND
- △ COMPUTED ANGLE POINT
- ( ) BEARING AND DISTANCE OF RECORD

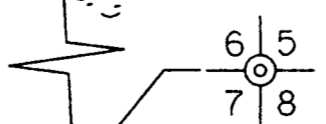

Section Corner

NOTE: DESCRIPTION PROVIDED ON A SEPERATE SHEET.

**FOREST CO SURVEYOR**  
 FILE # 381205-20051122  
 DATE \_\_\_\_\_ BY \_\_\_\_\_



Survey Map For:  
 Donald Reed  
 129 East Johnson  
 Summerville, SC 29483

Scale: 1" = 100' Date: 11-22-2005 Drwn By: ALB.

Soder Surveying  
 Three Lakes, WI. Dwg. No. 934