

BEARINGS ARE BASED ON THE SOUTH LINE OF SECTION 6, WHICH BEARS N89°30'00"E FROM PREVIOUS SURVEYS.

N

- 6" DIA. CONCRETE MONUMENT G.L.O. BRASS CAP FOUND IN PLACE.
- 1" DIA. IRON PIPE FOUND IN PLACE
- 1-1/2" DIA. IRON PIPE SET
- ▬ SWAMP
- ( ) BEARING & DISTANCE OF RECORD

*Kip W. Soder*

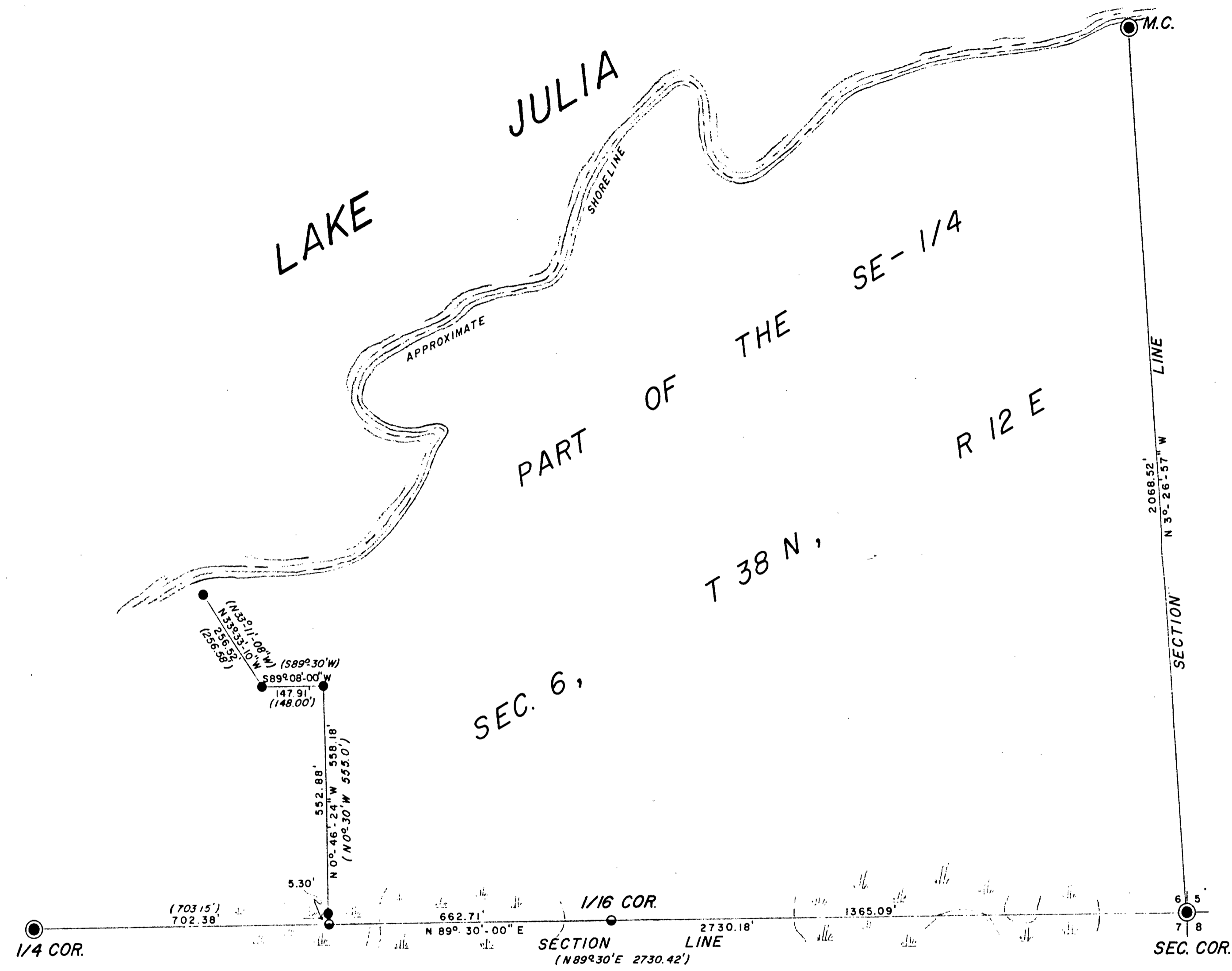

"I hereby certify that I have surveyed and mapped the lands shown hereon and that, to the best of my knowledge and belief, said survey and map is a true and correct representation thereof, and that I have complied with the Minimum Standards for Property Surveys of the State of Wisconsin."

Dated this 25<sup>th</sup> day of November 1985.

*Kip W. Soder*  
Kip W. Soder R.L.S. 1731

RECEIVED  
FEB 26 1986  
FOREST CO. CLERK  
Crandon, WI

FOREST CO SURVEYOR  
FILE # 381206-19851122  
DATE \_\_\_\_\_ BY \_\_\_\_\_

Survey for: DON KOTEN		
SCALE: 1" = 200'	APPROVED BY:	DRAWN BY K.W.S.
DATE: 11-22-85		REVISED
317 Standish Drive Syracuse, New York		
SODER SURVEYING		DRAWING NUMBER 010