

BEING PART OF
GOV'T. LOT 3
SECTION 6, T38N, R12E
 TOWN OF HILES, FOREST COUNTY, WI.

NOTE: DESCRIPTIONS ARE PROVIDED ON SEPARATE SHEETS.

BEARINGS ARE BASED ON THE N-S 1/4 LINE BEARING S0°-21'-28" W AS USED IN PREVIOUS SURVEYS.

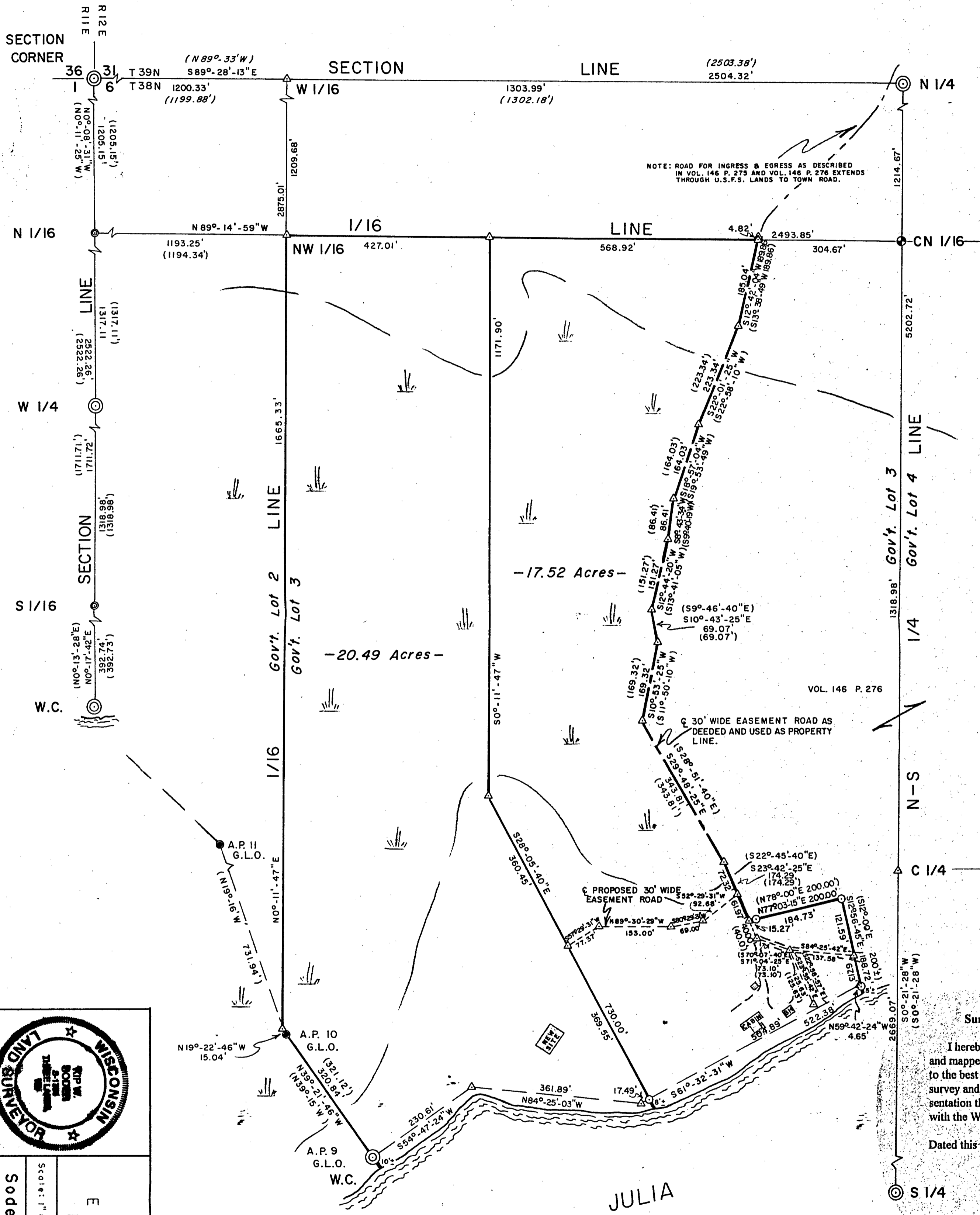

Survey For:
Steve Zellmer
 E 18110 C.V. Road N
 Fall Creek, WI. 54742

Soder Surveying
 Three Lakes, WI.
 Dwg. No. H432

FOREST CO SURVEYOR
 FILE # 381206-19980103
 DATE _____ BY _____

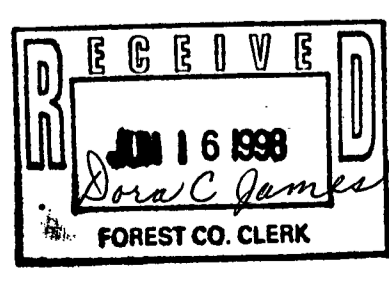

Surveyor's Certificate

I hereby certify that I have surveyed and mapped the lands shown hereon and that, to the best of my knowledge and belief, said survey and map is a true and correct representation thereof, and that I have complied with the Wisconsin Administrative Code A-E 7.

Dated this 31st day of January, 1998.

Kip W. Soder
 Kip W. Soder, R.L.S. #1731
 Soder Surveying
 Three Lakes, WI 54562

- ⊙ G.L.O. CONCRETE-BRASS TABLET MONUMENT FOUND.
- ⊙ U.S.F.S. 2" DIA. ALUMINUM PIPE CAPPED MON. FOUND.
- G.L.O. 1" DIA. IRON PIPE-BRASS TABLET MON. FOUND.
- 1" X 24" IRON PIPE SET THIS SURVEY.
- △ COMPUTED POSITION.
- () BEARING AND DISTANCE OF RECORD.
- PARCELS SURVEYED.
- () G.L.O. BEARING & DISTANCE
- ⊙ U.S.F.S. 1" DIA. ALUMINUM PIPE CAPPED MONUMENT FOUND