

NOTE: DESCRIPTION PROVIDED ON SEPARATE SHEET.

Being a part of Gov't. Lot 6
Section 6, T38N, R12E

Town of Hiles, Forest County, Wisconsin

BEARING ARE BASED ON THE EAST LINE OF SECTION 6 BEARING S 30°-26'-57" E AS USED IN PREVIOUS SURVEYS.

LAKE JULIA

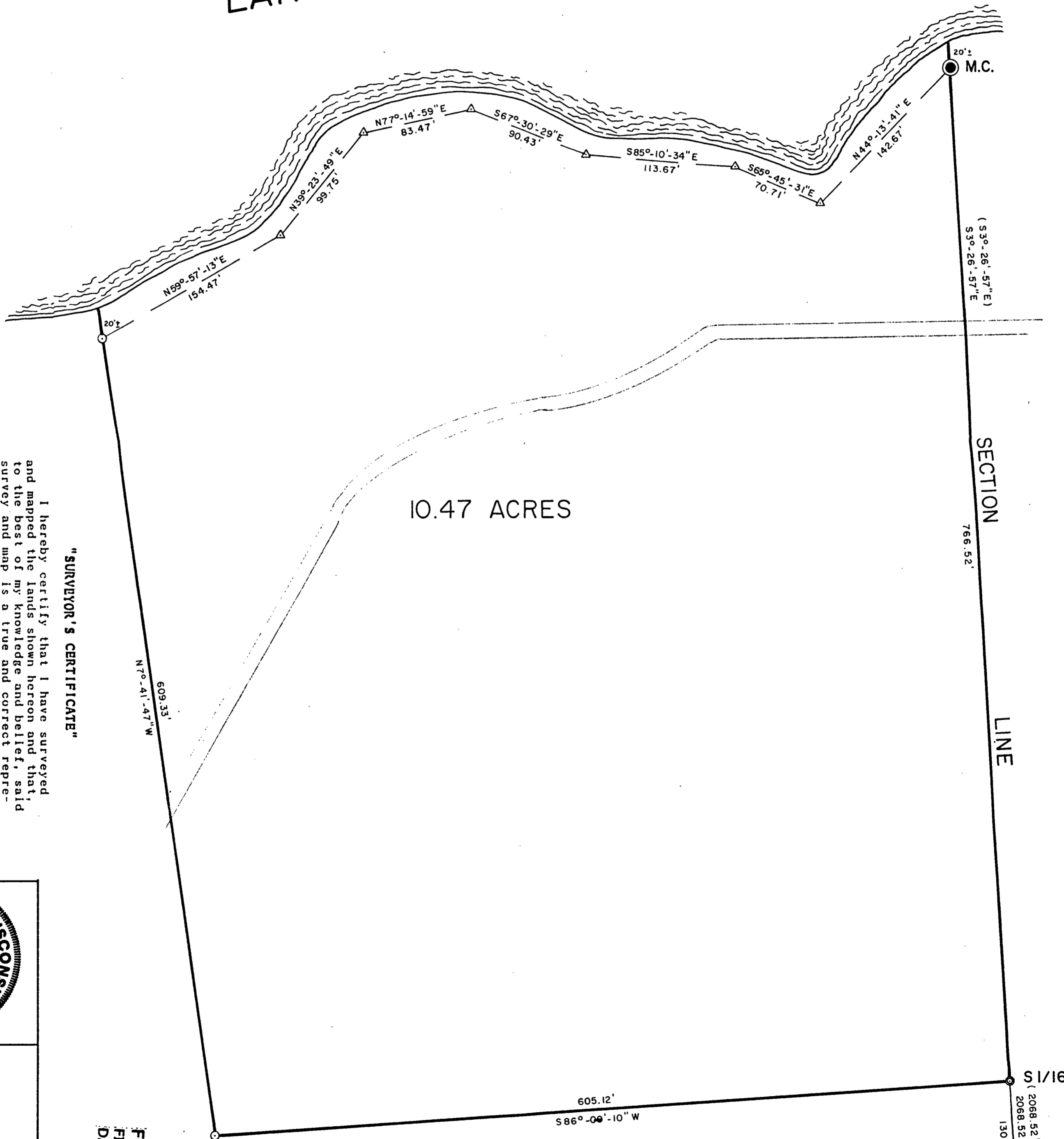

"SURVEYOR'S CERTIFICATE"
I hereby certify that I have surveyed and mapped the lands shown hereon and that, to the best of my knowledge and belief, said survey and map is a true and correct representation thereof, and that I have complied with the Wisconsin Administrative Code A-E 7.
Dated this 23rd day of Aug 1999.

KIP W. SODER
Soder Surveying
Three Lakes, WI. 54562

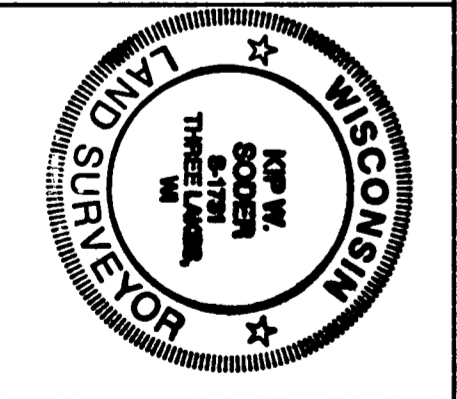

Survey For:
Donald Korten
317 Standish Drive
Syracuse, New York 13224
Soder Surveying
Three Lakes, WI.
Dwg. No. 555

FOREST CO SURVEYOR
FILE # 381206-1990623
DATE 19990623
BY

- G.L.O. CONCRETE - BRASS CAP MONUMENT.
- ⊙ U.S.F.S. ALUMINUM - CAPPED MONUMENT.
- 1"X24" IRON PIPE SET THIS SURVEY.
- △ COMPUTED POSITION.
- () RECORD BEARING AND DISTANCE.

