

Part of Gov't Lot 6
 Section 6, Township 38 North, Range 12 East
 Town of Hiles, Forest County, WI.

Lake Julia

- A. N5°44'11"W 106.44'
- B. N86°00'00"W 165.00'
- C. N29°00'00"E 200.00'
- D. N72°00'00"E 100.00'
- E. S80°00'00"E 100.00'
- F. N72°00'00"E 140.00'
- G. N61°30'00"E 220.00'
- H. N80°00'00"E 130.00'
- I. N66°00'00"E 150.00'

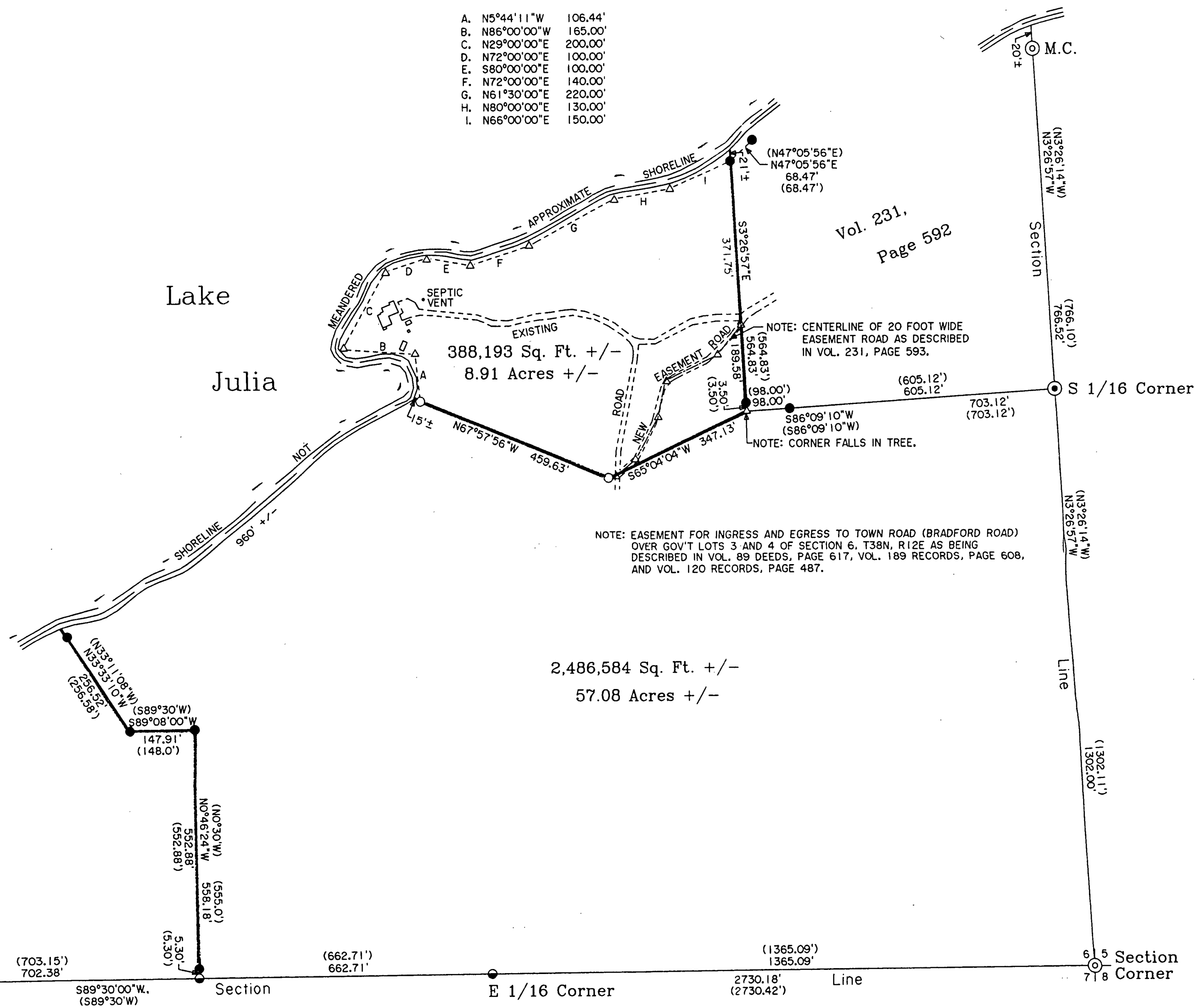

Vol. 231,
Page 592

NOTE: EASEMENT FOR INGRESS AND EGRESS TO TOWN ROAD (BRADFORD ROAD) OVER GOV'T LOTS 3 AND 4 OF SECTION 6, T38N, R12E AS BEING DESCRIBED IN VOL. 89 DEEDS, PAGE 617, VOL. 189 RECORDS, PAGE 608, AND VOL. 120 RECORDS, PAGE 487.

NOTE: CENTERLINE OF 20 FOOT WIDE EASEMENT ROAD AS DESCRIBED IN VOL. 231, PAGE 593.

NOTE: CORNER FALLS IN TREE.

BEARINGS ARE BASED ON THE EAST LINE OF SECTION 6 WHICH BEARS S3°26'57"E BEING OF RECORD.

Surveyor's Certificate

I hereby certify that I have surveyed and mapped the lands shown hereon and that, to the best of my knowledge and belief, said survey and map is a true and correct representation thereof, and that I have complied with the applicable requirements of Chapter A-E 7 of the Wisconsin Administrative Code of the Minimum Standards for Property Surveys.

Dated this 21st day of November 2005.

Kip W. Soder
 Kip W. Soder, R.L.S. #1731
 Soder Surveying
 Three Lakes, WI. 54562

Legend

- ⊙ G.L.O. CONCRETE-BRASS CAP MONUMENT
- ⊙ U.S.F.S. ALUMINUM CAP MONUMENT
- 1-1/2" IRON PIPE FOUND
- 1" IRON PIPE FOUND
- 1" IRON PIPE SET
- △ COMPUTED ANGLE POINT
- () BEARING AND DISTANCE OF RECORD

FOREST CO SURVEYOR
 FILE # 381206-2005121
 DATE _____ BY _____

NOTE: DESCRIPTION IS PROVIDED ON A SEPERATE SHEET.

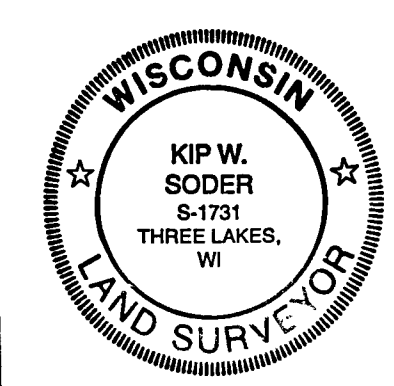

Survey Map For:
 Frederic Mayer
 3414 W. Picardy Court
 Mequon, WI 53092

Scale: 1" = 200' Date: 11-21-2005 Drwn By: ALB.

Soder Surveying
 Three Lakes, WI.

Dwg. No.
 933