

Bearings are based on the North line of Section 6 with a bearing of N 89°33'W from the BLM resurvey of T 38 N, R 12 E.

Section Line

(N 89°33'W 2609.13')
(N 89°33'00"W 2608.92')

31 | 32
6 | 5
Section Corner

-Legend-

- ⊙ G.L.O. 6" DIA. CONCRETE MONUMENT BRASS CAP FOUND IN PLACE
- 2" IRON PIPE BRASS CAP FOUND IN PLACE
- 1" x 18" IRON PIPE SET (Weighing 1.13 Lbs./Lineal Ft.)
- △ COMPUTED POSITION
- () BEARING AND DISTANCE OF RECORD
- NAIL WITH CHASER SET

(N 78°00'E)
(200.00')

(S 12°00'E)
(512.00'E)

Centerline of Existing 30' Wide Easement Road as Described in Vol. 146, Page 275

Existing Road to Hillside Road

Volume 146 Page 275

Volume 146 Page 276

Julia Lake

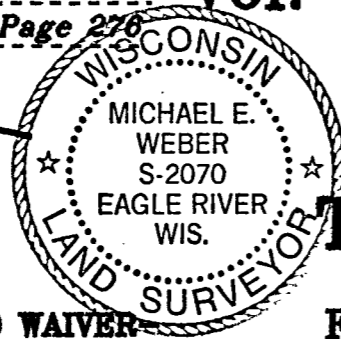

Lot 1 of Certified Survey
Vol. 7, Pages 135 & 135A

Being a Part of
Gov't. Lot 4
Section 6
T 38 N, R 12 E

Town of Hiles
Forest County, Wisconsin

SCALE: 1" = 60'

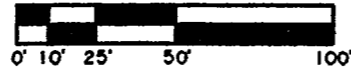

Site Plan For

Jamie & Amy Doyle
W154 N6110 Hickory Hollow Ct.
Menomonee Falls, WI 53051

Job #E3131

Eagle Landmark Surveying, Inc.
5035 Highway 70 West
EAGLE RIVER, WI. 54521

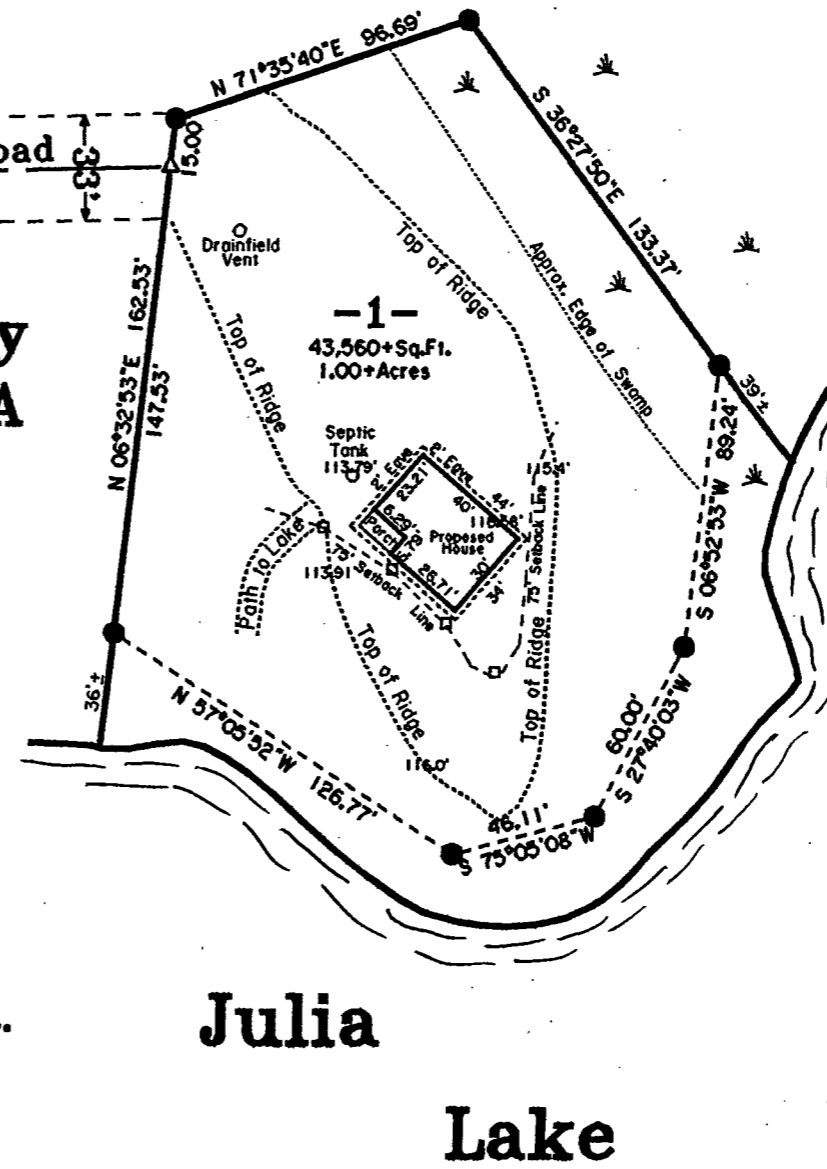

Julia Lake

Julia Lake

-SURVEY CERTIFICATE AND WAIVER-

Pursuant to Chapter A-E 7 of the Wisconsin Administrative Code, Eagle Landmark Surveying, Inc. is required to meet certain Minimum Standards for Property Surveys as specified in Sections 7.01 through 7.07 of this code. Our client has agreed to exclude certain surveying work from these requirements as allowed in Chapter A-E 7.01 (2).

The requirements of Chapter A-E 7 of the Wisconsin Administrative Code's Minimum Standards for Property Surveys which have been waived are listed below:

- ☐ Field measurements and angles as described in (A-E 7.06).
- ☐ Legal description prepared for this property (A-E 7.04).
- ☐ Monuments marking all property corners (A-E 7.03 & 7.07).
- ☐ Tie to a Public Land Survey System Corner (A-E 7.04).

I hereby certify, that to the best of my knowledge and belief, I have complied with the remaining requirements of Chapter A-E 7 of the Wisconsin Administrative Code, Minimum Standards for Property Surveys.

DATED THIS 12TH DAY OF APRIL, 2007.

Michael E. Weber
MICHAEL E. WEBER, RLS #2070

FOREST CO SURVEYOR
FILE # 381206-20070412
DATE _____ BY _____

16-818-1