

Being a part of
Gov't. Lot 8 of Section 7
Township 38 North, Range 12 East
 Town of Hiles, Forest County, Wisconsin

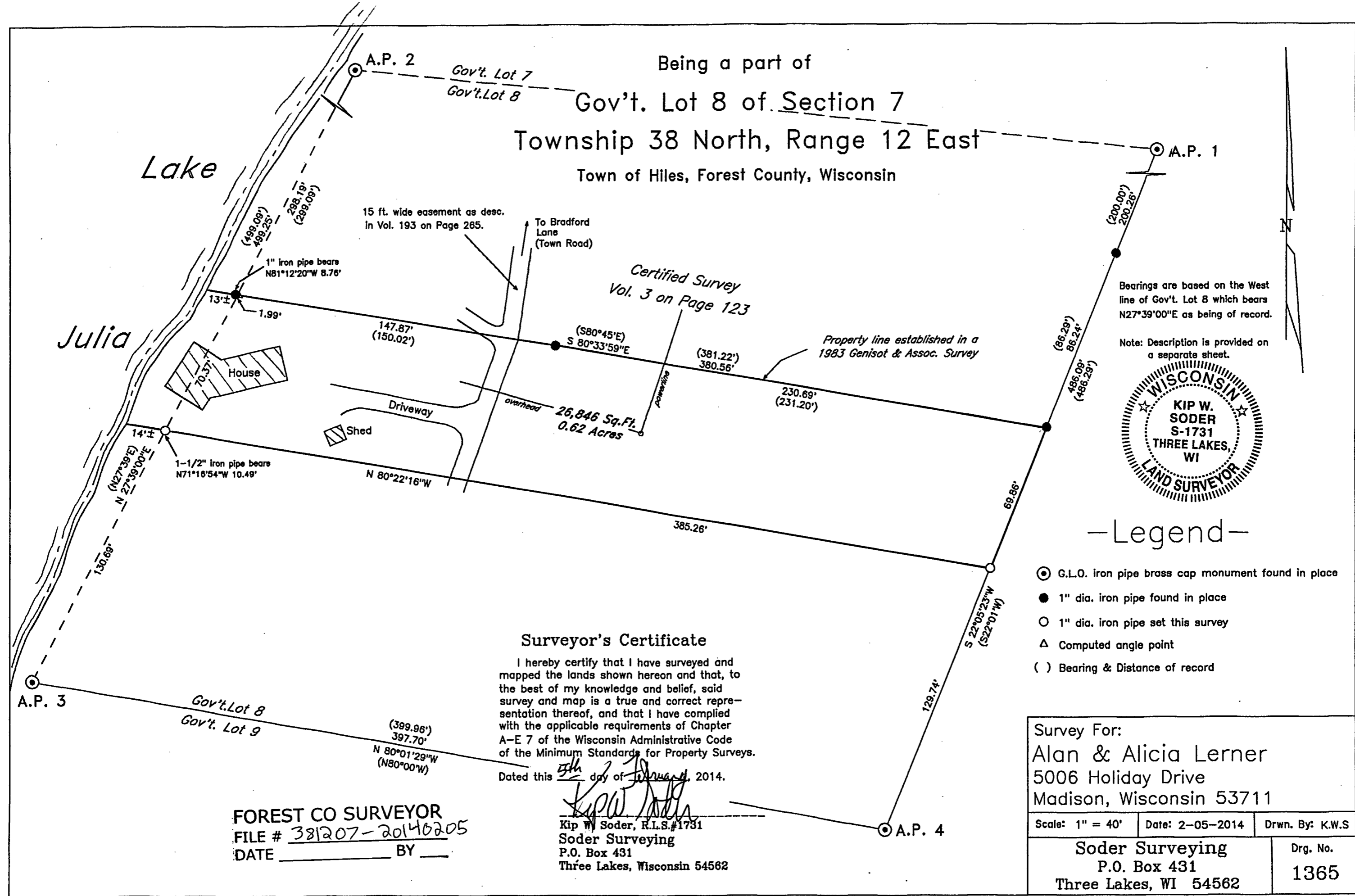

Bearings are based on the West line of Gov't. Lot 8 which bears N27°39'00"E as being of record.
 Note: Description is provided on a separate sheet.



—Legend—

- ⊙ G.L.O. iron pipe brass cap monument found in place
- 1" dia. iron pipe found in place
- 1" dia. iron pipe set this survey
- △ Computed angle point
- () Bearing & Distance of record

Surveyor's Certificate

I hereby certify that I have surveyed and mapped the lands shown hereon and that, to the best of my knowledge and belief, said survey and map is a true and correct representation thereof, and that I have complied with the applicable requirements of Chapter A-E 7 of the Wisconsin Administrative Code of the Minimum Standards for Property Surveys.

Dated this 5th day of January, 2014.

Kip W. Soder
 Kip W. Soder, R.L.S.#1731
 Soder Surveying
 P.O. Box 431
 Three Lakes, Wisconsin 54562

FOREST CO SURVEYOR
 FILE # 381207-20140205
 DATE _____ BY _____

Survey For: Alan & Alicia Lerner 5006 Holiday Drive Madison, Wisconsin 53711		
Scale: 1" = 40'	Date: 2-05-2014	Drwn. By: K.W.S
Soder Surveying P.O. Box 431 Three Lakes, WI 54562		Drg. No. 1365

2-5-15

16-840

Being a part of
Gov't. Lot 8 of Section 7
Township 38 North, Range 12 East
 Town of Hiles, Forest County, Wisconsin

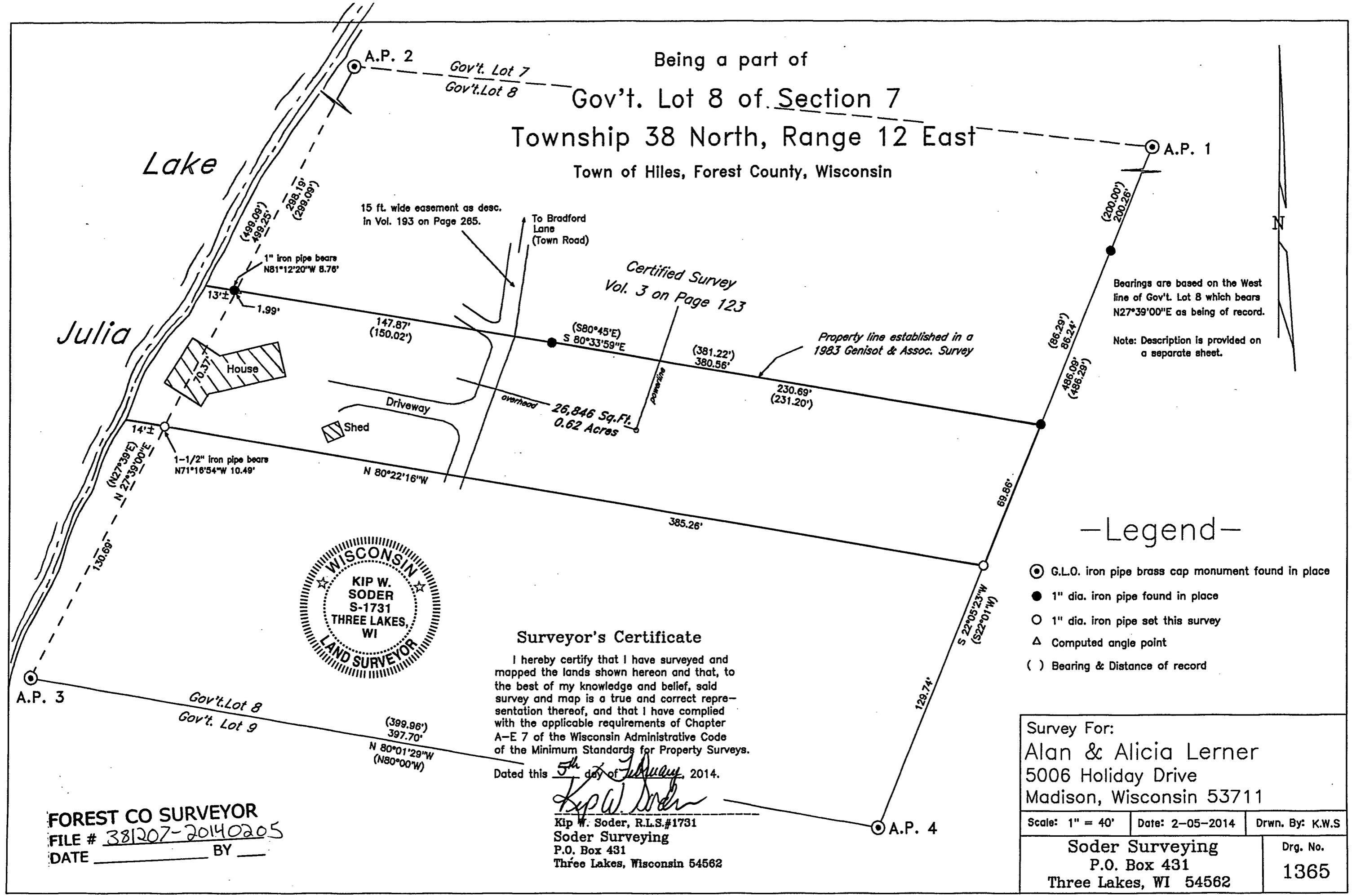

Bearings are based on the West line of Gov't. Lot 8 which bears $N 27^{\circ}39'00''E$ as being of record.
 Note: Description is provided on a separate sheet.

-Legend-

- ⊙ G.L.O. iron pipe brass cap monument found in place
- 1" dia. iron pipe found in place
- 1" dia. iron pipe set this survey
- △ Computed angle point
- () Bearing & Distance of record



Surveyor's Certificate

I hereby certify that I have surveyed and mapped the lands shown hereon and that, to the best of my knowledge and belief, said survey and map is a true and correct representation thereof, and that I have complied with the applicable requirements of Chapter A-E 7 of the Wisconsin Administrative Code of the Minimum Standards for Property Surveys.

Dated this 5th day of February, 2014.

Kip W. Soder

Kip W. Soder, R.L.S.#1731
 Soder Surveying
 P.O. Box 431
 Three Lakes, Wisconsin 54562

Survey For: Alan & Alicia Lerner 5006 Holiday Drive Madison, Wisconsin 53711		
Scale: 1" = 40'	Date: 2-05-2014	Drwn. By: K.W.S
Soder Surveying P.O. Box 431 Three Lakes, WI 54562		Drg. No. 1365

FOREST CO SURVEYOR
 FILE # 381207-20140205
 DATE _____ BY _____