

PLAT OF SURVEY

OF

**LOTS 2A & 2B OF CSM'S. VOL. 3, PG. 214,
BEING PART OF GOV'T. LOT 7, SEC. 7, T. 38 N., R. 12 E.,
TOWN OF HILES, FOREST COUNTY, WI.**

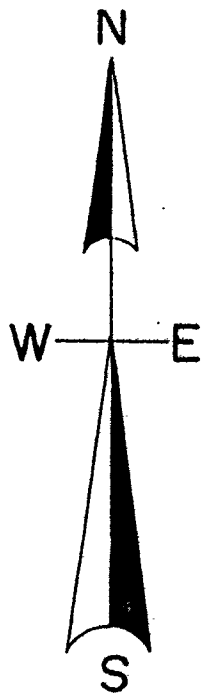

North is referenced to the South line of
Government Lot 7 being an assumed
bearing of S 79° 57' 56" E.

LAKE JULIA

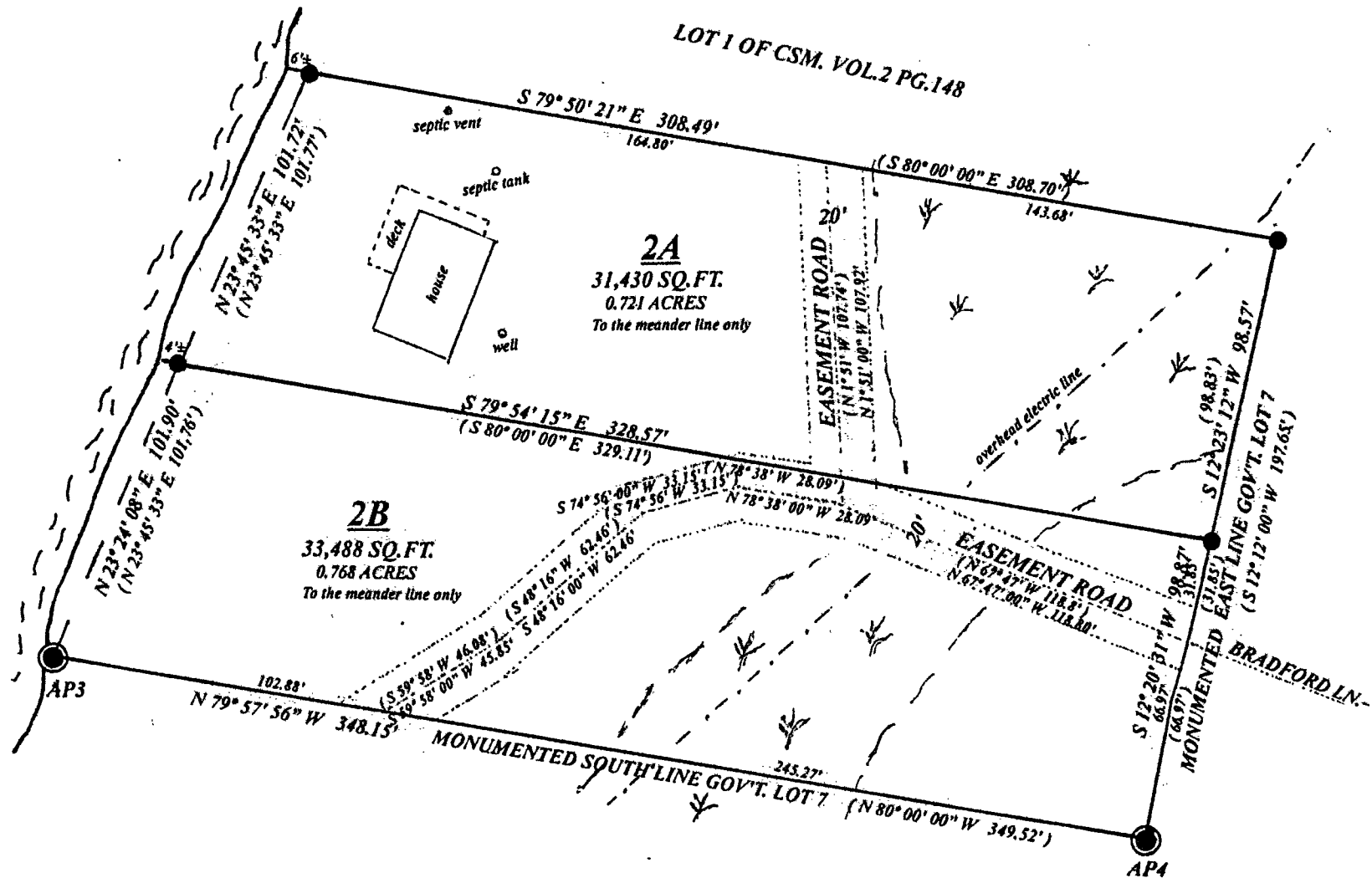

DESCRIPTION

A parcel of land being Lots 2A & 2B of Certified Survey Maps Volume 3, Page 214 as located in part of Government Lot 7, Section 7, Township 38 North, Range 12 East, Town of Hiles, Forest County, Wisconsin and more particularly described as follows:

Commencing at the Southwest corner of said Government Lot 7, as established in a resurvey of said section 7 in 1938 by the Government Land Office & marked by a G.L.O. Monument and the point of beginning, thence meandering the shore of Lake Julia N 23° 24' 08" E, 101.90' to an iron pipe, thence N 23° 45' 33" E, 101.72' to an iron pipe, thence leaving said meander S 79° 50' 21" E, 308.49' to an iron pipe, thence along the monumented East line of said Government Lot 7 S 12° 23' 12" W, 98.57' to an iron pipe, thence S 12° 20' 31" W, 98.87' to a G.L.O. Monument, thence along the monumented South line of said Government Lot 7 N 79° 57' 56" W, 348.15' to the place of beginning.

Subject to easements, restrictions, reservations and rights of way of record or in use.
Including all the land lying between the meander lines and the waters edge.

LEGEND

- G.L.O. BRASS CAPPED IRON PIPE OF RECORD
- FOUND 1" IRON PIPE
- (0.00') BEARING & DISTANCE OF RECORD.
- ⌘ SWAMP

FOREST CO SURVEYOR
FILE # 381207-20160722
DATE _____ BY _____

SCALE

1" = 50'

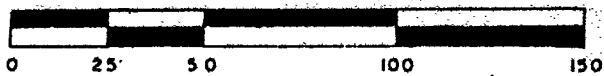

I, Todd Loftus, Professional Land Surveyor, hereby certify, that I have surveyed the property shown hereon. That this map represents an accurate survey of said property to the best of my knowledge & belief. That I have performed this survey by order of Victor Ackmeier and that I have complied with the applicable requirements of the Wisconsin Administrative Code A.E.7.

DATE July 22, 2016

SIGNED Todd Loftus

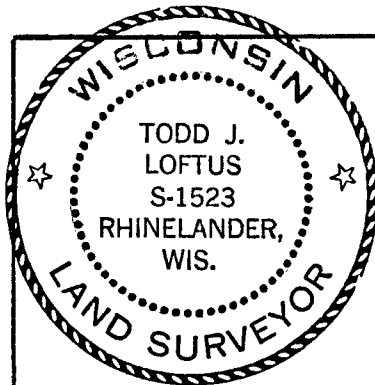

Survey for Michelle L. Trampe
Wauwatosa, WI.

LOFTUS SURVEYING
860 BALSAM STREET
RHINELANDER, WI. 54501
TEL/FAX 715-369-1142
hodag28@hotmail.com

1927B7