

SURVEY FOR CLIFFORD BONACK ESTATE

PART OF THE SOUTHEAST QUARTER OF THE SOUTHWEST QUARTER AND THE NORTHWEST QUARTER OF THE SOUTHWEST QUARTER OF SECTION 29, TOWNSHIP 38 NORTH, RANGE 12 EAST, FOREST COUNTY, WISCONSIN

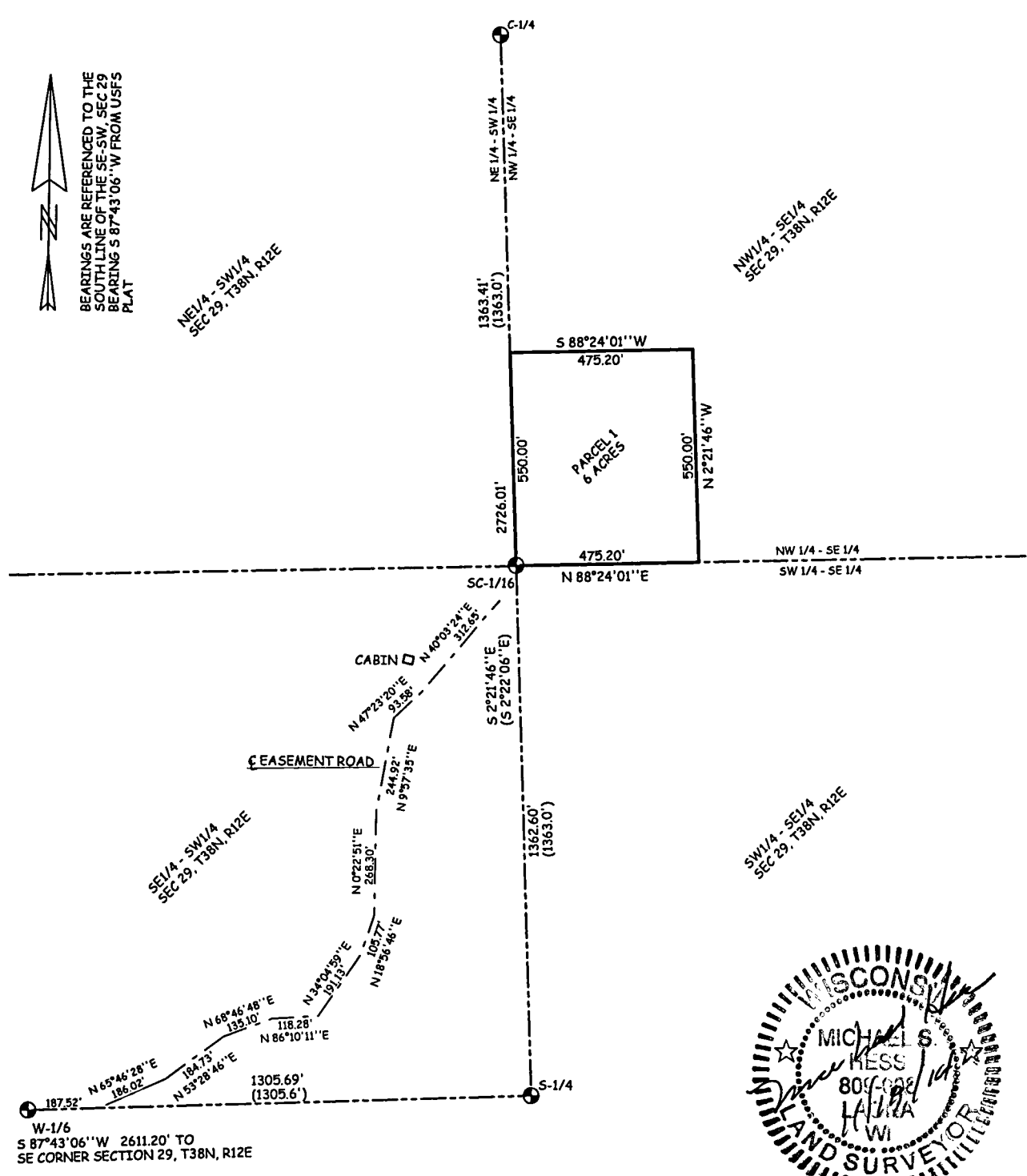

- LEGEND
- ⊙ BRASS CAPPED IRON PIPE FOREST COUNTY MONUMENT OF RECORD
 - () PREVIOUSLY MEASURED BY OTHERS

PORTIONS OF THIS BOUNDARY ARE BASED ON THE SUBDIVISION OF SECTION 29, ON FILE AT FOREST COUNTY (USFS PLAT)

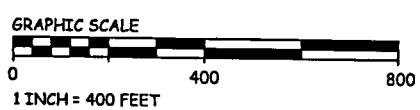

FOREST CO SURVEYOR
 FILE # 381229-20141119
 DATE _____ BY _____