

MAP OF SURVEY FOR BERT LEMKE

PART OF THE SE1/4-SE1/4, SEC. 14, T38N, R14E; TOWN OF POPPLE RIVER, FOREST COUNTY, WISCONSIN.



SCALE : 1" = 100'
 DATE : 19 JULY 1974
 O = IRON PIPE SET
 ■ = WOOD POST FOUND - SET IRON PIPE & NEW POST
 △ = REFERENCE PIPE FOUND - SET NEW IRON PIPE IN ROAD



Thomas R. Arnold

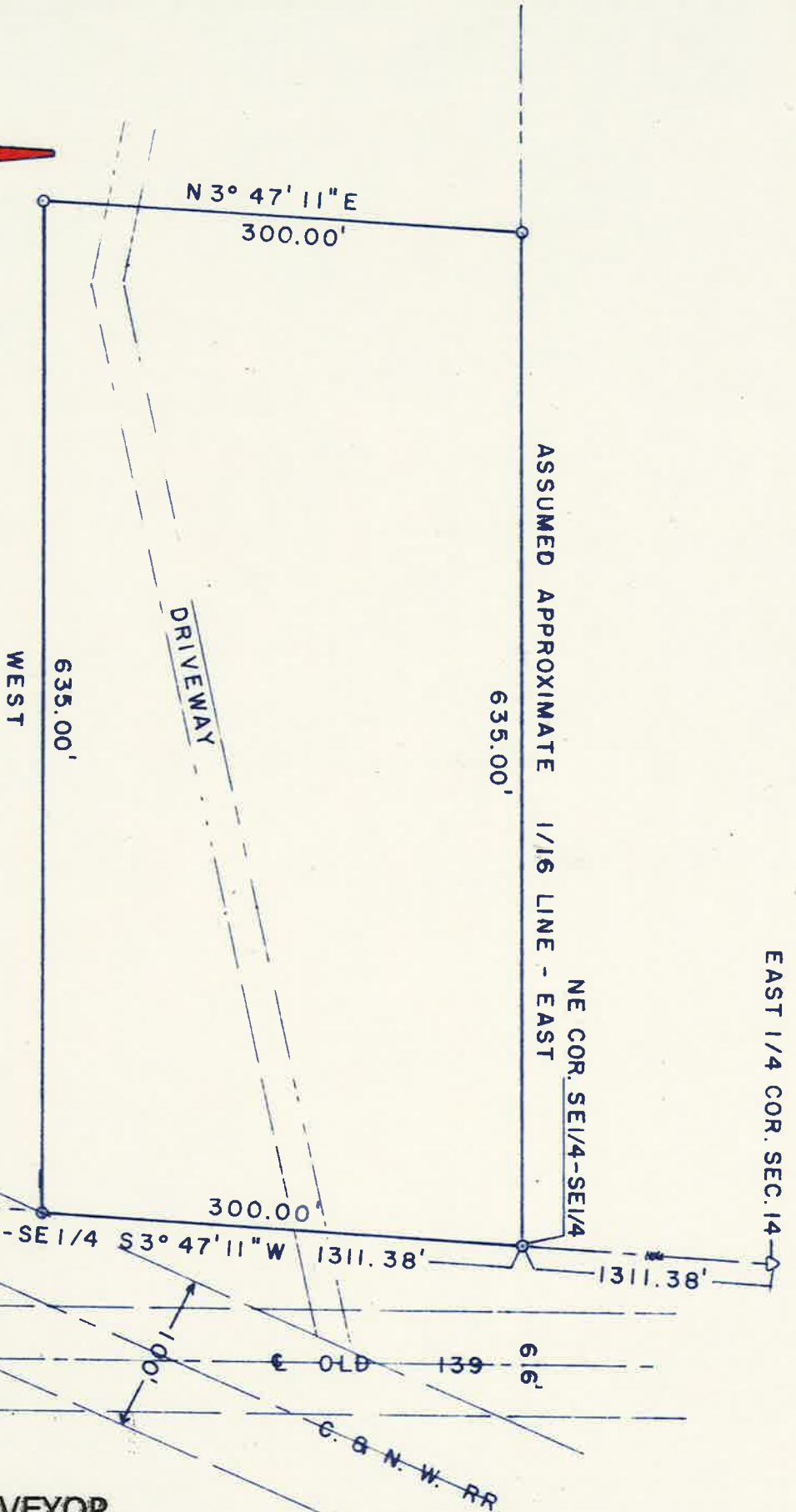

SE SEC. COR. SEC. 14
 (SE COR. SE1/4-SE1/4)

FOREST CO SURVEYOR
 FILE # 381414-19740719
 DATE 11/21/24 BY KL