

16-886

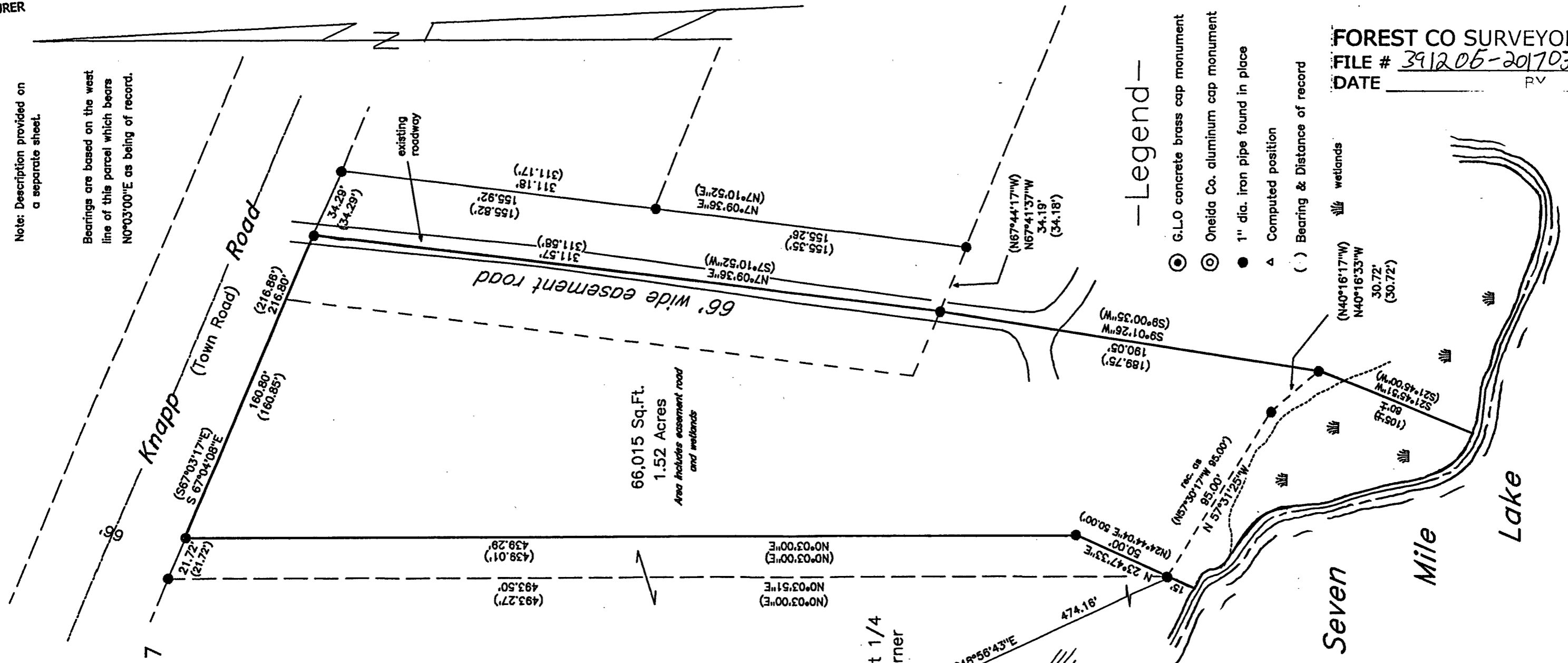

Note: Description provided on a separate sheet.

Bearings are based on the west line of this parcel which bears N0°03'00\"/>E as being of record.

Being Lot 1 of
 Certified Survey Map
 rec. in Vol. 3cs on Page 17
 and being located in
 Gov't. Lot 1
 of Section 6
 T 39 N R 12 E
 Town of Hiles, Forest County, WI.



Surveyor's Certificate

I hereby certify that I have surveyed the property shown herein; that this map represents an accurate survey of the property to the best of my knowledge and belief, and that I have complied with all the applicable requirements of the Wisconsin Administrative Code A-E 7 of the Minimum Standards for Property Surveys.

Dated this ____ day of _____, 2017.

Kip W. Soder Professional Land Surveyor S-#1731
 Soder Surveying
 P.O. Box 431
 Three Lakes, WI. 54562

West 1/4
 Corner
 Oneida
 County

Legend

- ⊙ G.L.O concrete brass cap monument
- ⊙ Oneida Co. aluminum cap monument
- 1" dia. iron pipe found in place
- △ Computed position
- () Bearing & Distance of record

FOREST CO SURVEYOR
 FILE # 391205-20170320
 DATE _____ PV

Survey For:
 Wayne & Ruth Rodda
 659 Winding Waters Way
 DePere, Wisconsin 54115

Scale: _____ Date: 3-20-2017 Drwn. By: K.W.S

Soder Surveying
 P.O. Box 431
 Three Lakes, WI. 54562

Drg. No.
 1502