

CURVE TABLE

CURVE	RADIUS	CH. BEARING	CH. DIST.	ARC LENGTH	CEN. ANGLE	TANGENT BEARING
C1	967.00	N17°26'13"E	384.89	387.47	22°57'30"	N05°57'28"E N28°54'58"E
C2	1033.00	N17°26'13"E	411.16	413.92	22°57'30"	N28°54'58"E N05°57'28"E
C3	717.00	N18°06'27"W	584.75	602.31	48°07'50"	N42°10'22"W N05°57'28"E
C4	783.00	N25°33'40"W	447.70	454.03	33°13'25"	S08°56'58"E N42°10'22"W
C5	533.00	N25°34'55"W	304.38	308.68	33°10'54"	N08°59'28"W N42°10'22"W
C6	467.00	N26°14'24"W	256.39	259.73	31°51'56"	N42°10'22"W N10°18'27"W

PLAT OF SURVEY

LANDS BEING NW 1/4 SECTION 3, TOWN 40 NORTH, RANGE 12 EAST, HILES TOWNSHIP, FOREST COUNTY, WISCONSIN

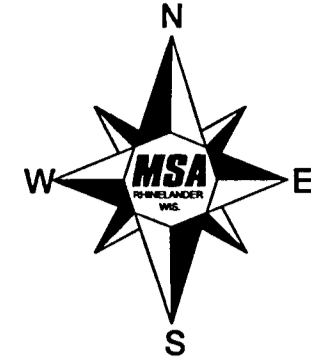

LEGEND
 ○ MONUMENT OF RECORD, FOUND AS NOTED
 △ CALCULATED POSITION
 () RECORDED BEARING OR DISTANCE



BEARINGS ARE REFERENCED TO THE FOREST COUNTY COORDINATE SYSTEM AND THE WEST LINE OF THE NW 1/4 OF THE NW 1/4 MEASURED TO BEAR N00°04'42"W

UNPLATTED LANDS OWNED BY OTHERS

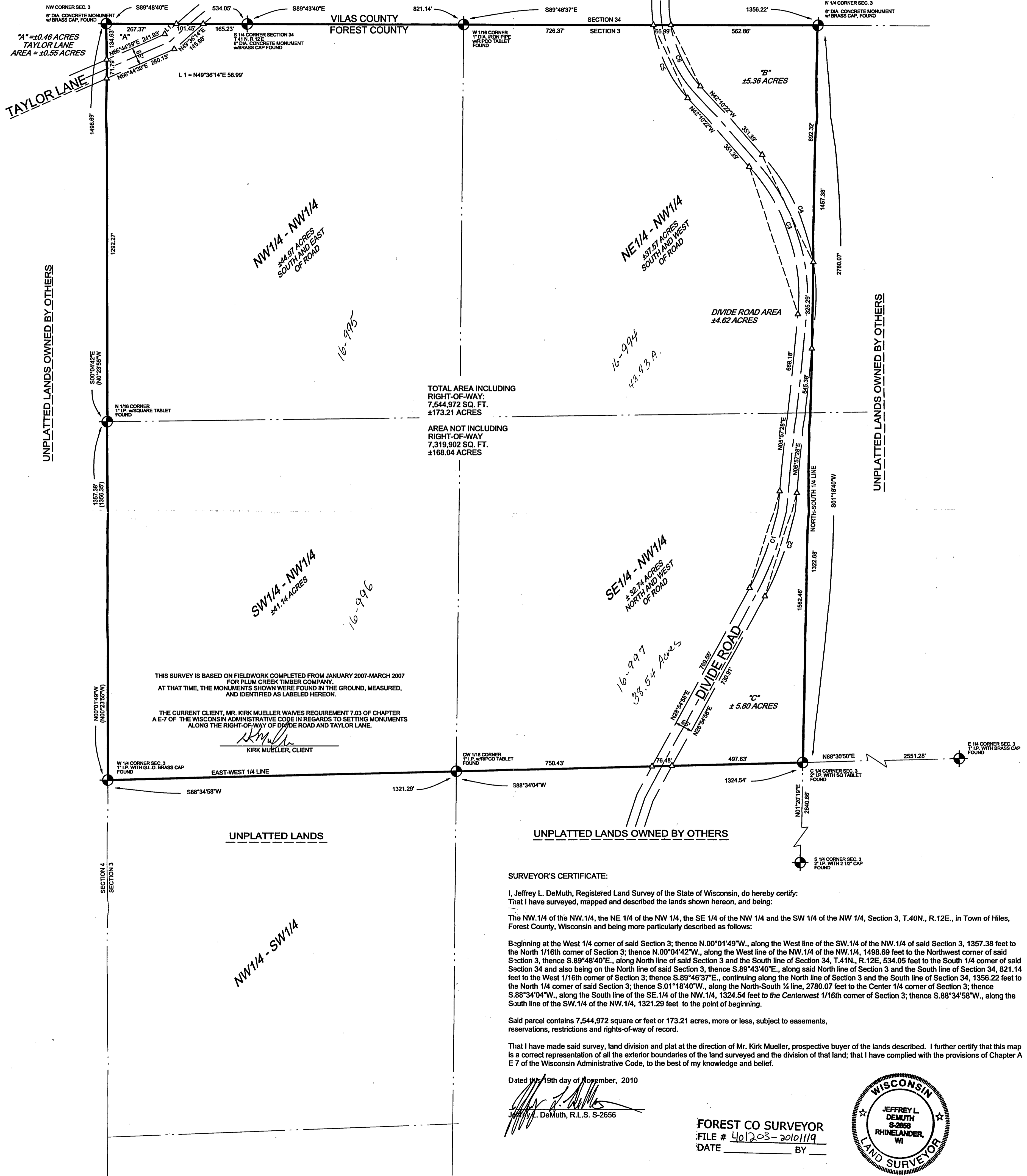

THIS SURVEY IS BASED ON FIELDWORK COMPLETED FROM JANUARY 2007-MARCH 2007 FOR PLUM CREEK TIMBER COMPANY. AT THAT TIME, THE MONUMENTS SHOWN WERE FOUND IN THE GROUND, MEASURED, AND IDENTIFIED AS LABELED HEREON.

THE CURRENT CLIENT, MR. KIRK MUELLER WAIVES REQUIREMENT 7.03 OF CHAPTER A E-7 OF THE WISCONSIN ADMINISTRATIVE CODE IN REGARDS TO SETTING MONUMENTS ALONG THE RIGHT-OF-WAY OF DIVIDE ROAD AND TAYLOR LANE.

Kirk Mueller
 KIRK MUELLER, CLIENT

SURVEYOR'S CERTIFICATE:

I, Jeffrey L. DeMuth, Registered Land Surveyor of the State of Wisconsin, do hereby certify: That I have surveyed, mapped and described the lands shown hereon, and being:

The NW 1/4 of the NW 1/4, the NE 1/4 of the NW 1/4, the SE 1/4 of the NW 1/4 and the SW 1/4 of the NW 1/4, Section 3, T.40N., R.12E., in Town of Hiles, Forest County, Wisconsin and being more particularly described as follows:

Beginning at the West 1/4 corner of said Section 3; thence N.00°01'49"W., along the West line of the SW 1/4 of the NW 1/4 of said Section 3, 1357.38 feet to the North 1/16th corner of Section 3; thence N.00°04'42"W., along the West line of the NW 1/4 of the NW 1/4, 1498.69 feet to the Northwest corner of said Section 3; thence S.89°48'40"E., along North line of said Section 3 and the South line of Section 34, T.41N., R.12E., 534.05 feet to the South 1/4 corner of said Section 34 and also being on the North line of said Section 3; thence S.89°43'40"E., along said North line of Section 3 and the South line of Section 34, 821.14 feet to the West 1/16th corner of Section 3; thence S.89°46'37"E., continuing along the North line of Section 3 and the South line of Section 34, 1356.22 feet to the North 1/4 corner of said Section 3; thence S.01°18'40"W., along the North-South 1/4 line, 2780.07 feet to the Center 1/4 corner of Section 3; thence S.88°34'04"W., along the South line of the SE 1/4 of the NW 1/4, 1324.54 feet to the Centerwest 1/16th corner of Section 3; thence S.88°34'58"W., along the South line of the SW 1/4 of the NW 1/4, 1321.29 feet to the point of beginning.

Said parcel contains 7,544,972 square feet or 173.21 acres, more or less, subject to easements, reservations, restrictions and rights-of-way of record.

That I have made said survey, land division and plat at the direction of Mr. Kirk Mueller, prospective buyer of the lands described. I further certify that this map is a correct representation of all the exterior boundaries of the land surveyed and the division of that land; that I have complied with the provisions of Chapter A E 7 of the Wisconsin Administrative Code, to the best of my knowledge and belief.

Dated the 19th day of November, 2010

Jeffrey L. DeMuth
 Jeffrey L. DeMuth, R.L.S. S-2656

FOREST CO SURVEYOR
 FILE # 401203-20101119
 DATE _____ BY _____

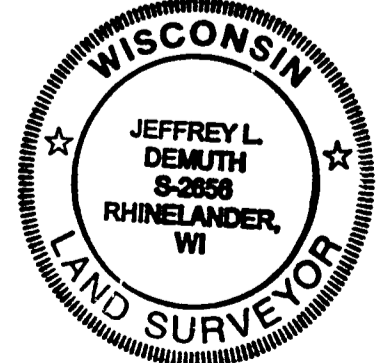

SHEET	PLAT OF SURVEY	PROJECT NO. 12663000	SCALE: AS SHOWN	NO.	DATE	REVISION	BY
	CLIENT KIRK MUELLER NW 1/4 SEC. 3 T 40 N., R 12 E	PROJECT DATE: 10/17/2010	DRAWN BY: CAR				
FILE NO. 12663000		PLOT DATE: 11/19/2010	CHECKED BY: JLD				



TRANSPORTATION • MUNICIPAL DEVELOPMENT • ENVIRONMENTAL
 2301 International Lane, Madison, WI 53704
 608-242-7779 1-800-446-0679 Fax: 608-242-5664
 Web Address: www.msa-pro.com
 © MSA PROFESSIONAL SERVICES

53-T40-R12

18-8-10