

BEARINGS OF RECORD
BEARINGS ARE BASED ON THE
WEST SECTION LINE BEARING OF N
01°10' W WHICH IS A TRUE
BEARING.

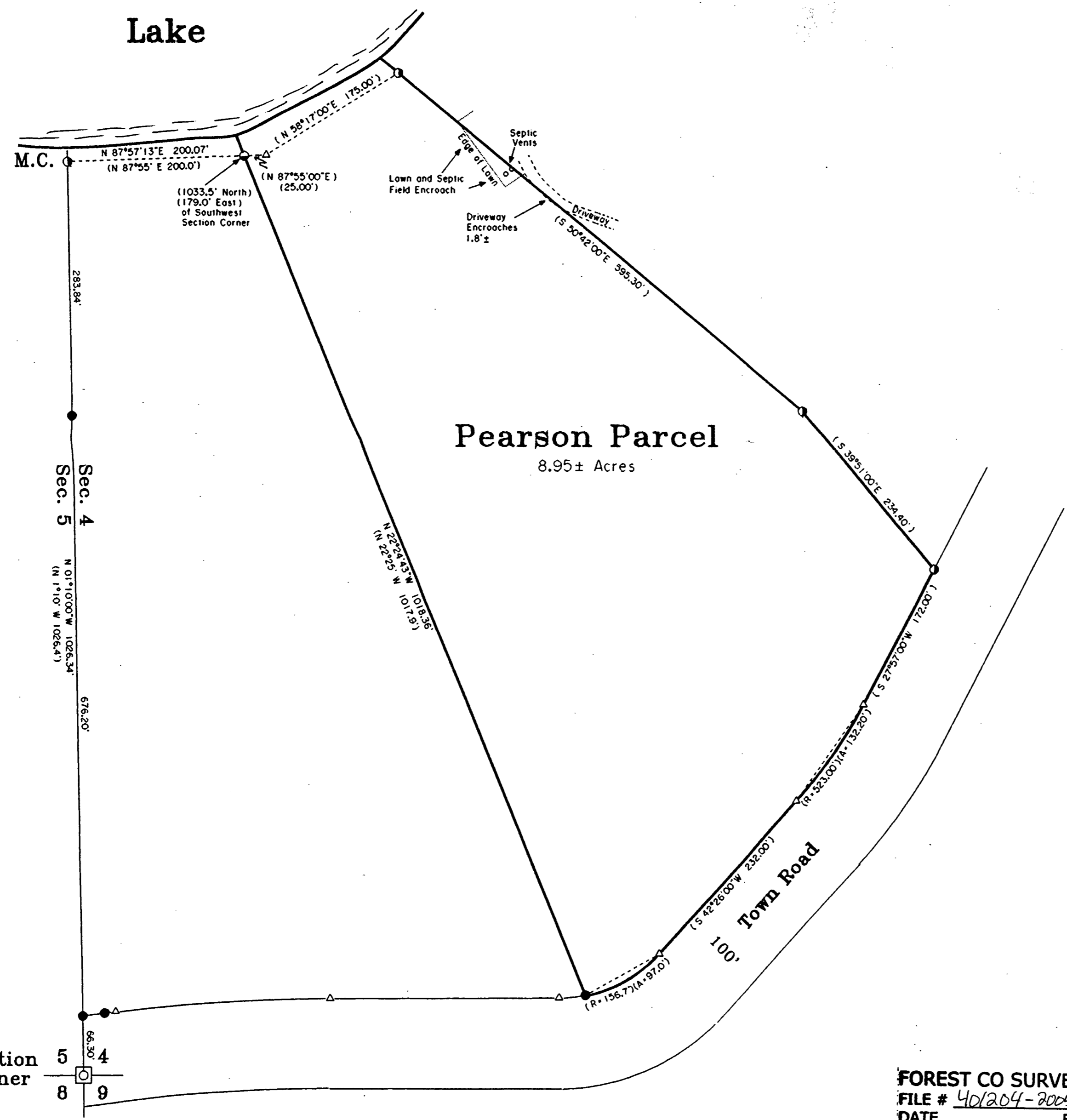

Kentuck
Lake



Pearson Parcel
8.95± Acres

Being a Part of
Gov't. Lot 6
Section 4
T 40 N, R 12 E
Town of Hiles
Forest County, Wisconsin

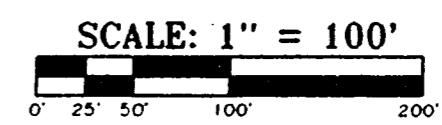

-SURVEY CERTIFICATE AND WAIVER-

Pursuant to Chapter A-E 7 of the Wisconsin Administrative Code, Eagle Landmark Surveying, Inc. is required to meet certain Minimum Standards for Property Surveys as specified in Sections 7.01 through 7.07 of this code. Our client has agreed to exclude certain surveying work from these requirements as allowed in Chapter A-E 7.01 (2). The requirements of Chapter A-E 7 of the Wisconsin Administrative Code's Minimum Standards for Property Surveys which have been waived are listed below:

- Field measurements and angles as described in (A-E 7.06).
- Legal description prepared for this property (A-E 7.04).
- Monuments marking all property corners (A-E 7.03 & 7.07).
- Tie to a Public Land Survey System Corner (A-E 7.04).

I hereby certify, that to the best of my knowledge and belief, I have complied with the remaining requirements of Chapter A-E 7 of the Wisconsin Administrative Code, Minimum Standards for Property Surveys.

DATED THIS 1 ST DAY OF OCTOBER, 2004

James L. Will
JAMES L. WILL, RLS H 1410

-Legend-

- G.L.O. CONCRETE MONUMENT FOUND IN PLACE
- 1" IRON PIPE FOUND IN PLACE
- 1-1/2" IRON PIPE FOUND IN PLACE
- COMPUTED POSITION
- BEARING AND DISTANCE OF RECORD
- 2" IRON PIPE FOUND IN PLACE

Section Corner
5 4
8 9

FOREST CO SURVEYOR
FILE # 401204-20041001
DATE _____ BY _____

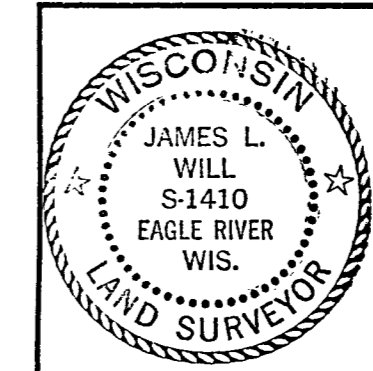

Survey For
Algene Pearson
495 Skaro Street
St. Peter, MN 56082

SCALE 1"=100' DATE 10-01-2004 DWN. BY. J.L.W.
DWG. NO. E2671 Eagle Landmark Surveying, Inc.
EAGLE RIVER, WI