

All of
Lot 9
of
CERTIFIED SURVEY MAP NO. 151
recorded as Document No. 111171
in part of
Government Lot 5
Section 4, T 40 N, R 12 E
Hiles Township
Forest County, Wisconsin

KENTUCK
LAKE

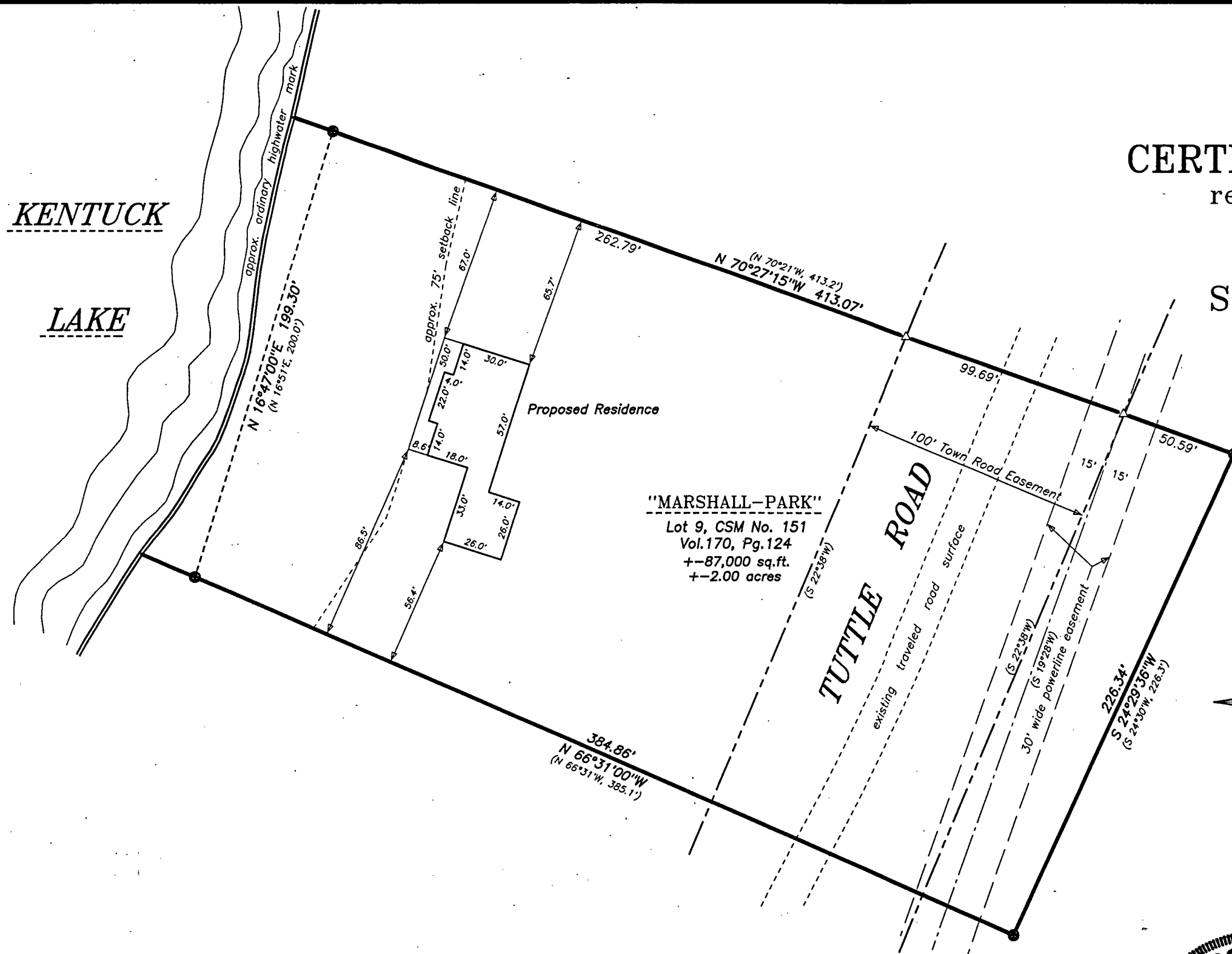

"MARSHALL-PARK"
Lot 9, CSM No. 151
Vol. 170, Pg. 124
+/- 87,000 sq. ft.
+/- 2.00 acres

RECORD BEARINGS:
referenced to the south line of Lot 9
of CSM No. 151, i.e. $N 66^{\circ}31'00''W$

LEGEND:
● 2" diameter iron pipe found
△ computed position of record
() bearing and/or distance of record

NOTE:
The placement of the proposed residential structure shown hereon is based on the approximate location and interpretation of the ordinary highwater mark. This setback must be field verified and approved by the Town or County Zoning Officials prior to construction.

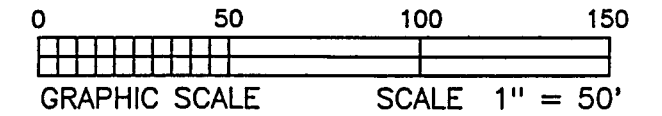
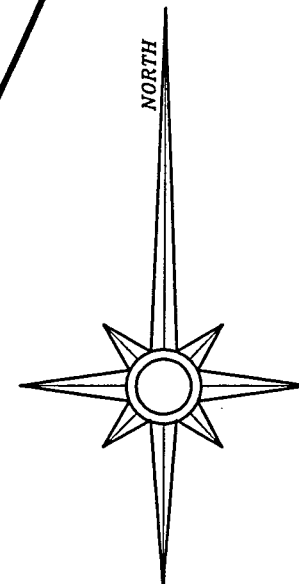

FOREST CO SURVEYOR
FILE # 401204-20050727
DATE _____ BY _____

I hereby certify that I have surveyed the property shown hereon; that this map represents an accurate survey of said property to the best of my knowledge and belief; and that I have complied with the applicable requirements of the Wisconsin Administrative Code Section A-E 7.

David A. Konopacky
Registered Land Surveyor No. 2566

7-27-05
Date



BOUNDARY SURVEY FOR:	
Maribeth & James Park 219 Burning Tree Drive San Jose, CA 95119	
SCALE: 1" = 50'	DATE: 07/27/05 DRAFTED BY: DAK
MAP NO. 281	NORTHWOODS SURVEYING P.O. BOX 1002 LAND O'LAKES, WISCONSIN 54540