

Kentuck  
Lake

**Lot 6**  
of Certified Survey Map Vol.2, Pg.150  
Being a Part of  
**Gov't. Lot 5**  
**Section 4**  
**T 40 N, R 12 E**  
Township of Hiles  
Forest County, Wisconsin

BEARINGS ARE BASED ON THE  
SOUTH LINE OF LOT 6 FROM  
PREVIOUS CERTIFIED SURVEY OF  
RECORD VOL. 2, PG. 150.

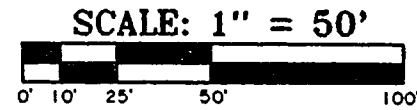

**SURVEYOR'S CERTIFICATE**

" I HEREBY CERTIFY THAT I HAVE SURVEYED AND MAPPED  
THE LANDS SHOWN HEREON AND THAT, TO THE BEST OF MY  
KNOWLEDGE AND BELIEF, THIS SURVEY AND MAP IS A  
TRUE AND CORRECT REPRESENTATION THEREOF, AND THAT  
I HAVE COMPLIED WITH THE APPLICABLE REQUIREMENTS  
OF CHAPTER A-E 7 OF THE WISCONSIN ADMINISTRATIVE  
CODE, MINIMUM STANDARDS FOR PROPERTY SURVEYS.  
Dated this 17th day of October, 2006.

*Michael E. Weber*  
Michael E. Weber, R.L.S. H2070

N

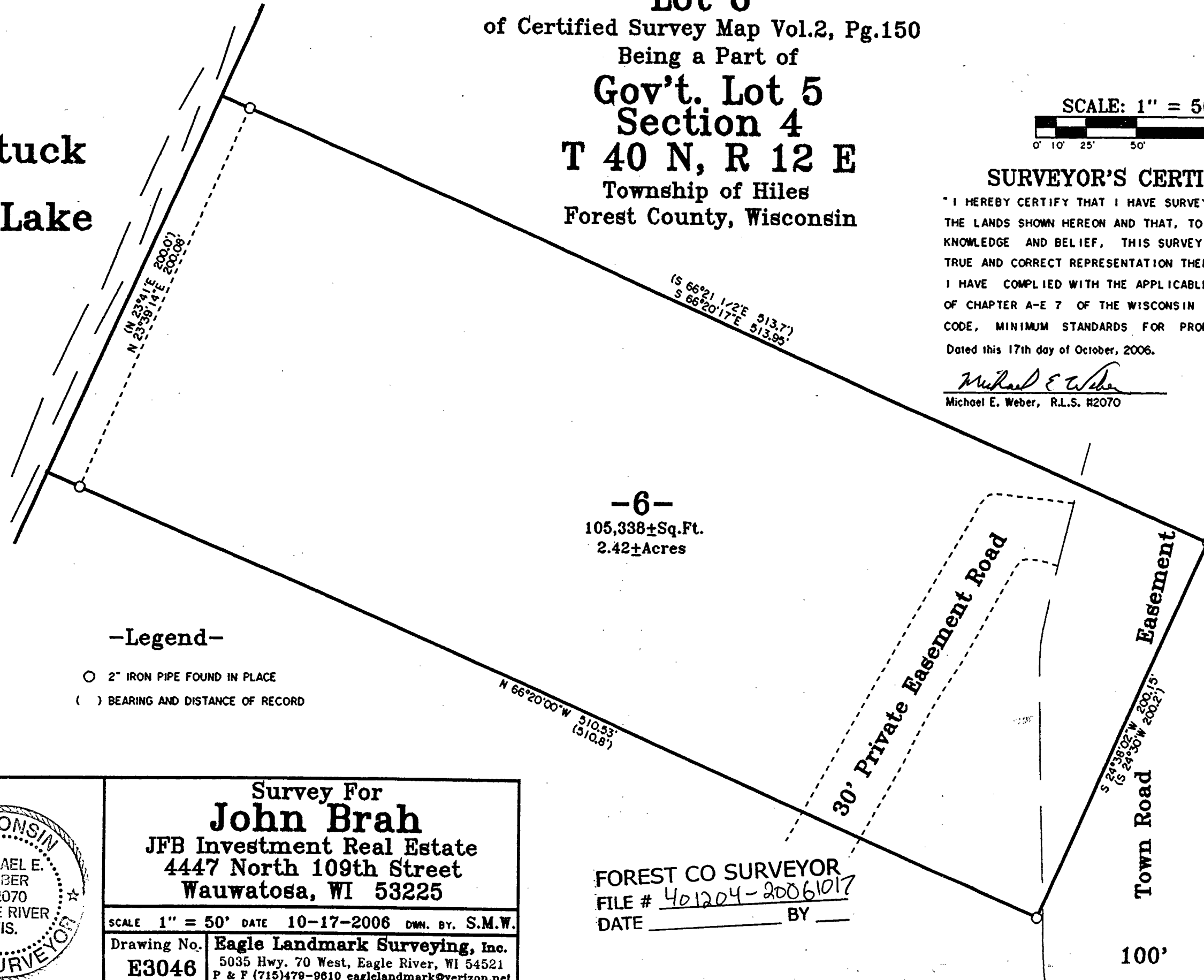

-6-  
105,338±Sq.Ft.  
2.42±Acres

-Legend-

- 2" IRON PIPE FOUND IN PLACE
- ( ) BEARING AND DISTANCE OF RECORD



Survey For  
**John Brah**  
JFB Investment Real Estate  
4447 North 109th Street  
Wauwatosa, WI 53225

SCALE 1" = 50' DATE 10-17-2006 DWN. BY. S.M.W.

Drawing No. **E3046** Eagle Landmark Surveying, Inc.  
5035 Hwy. 70 West, Eagle River, WI 54521  
P & F (715)479-9610 eaglelandmark@verizon.net

FOREST CO SURVEYOR  
FILE # 401204-20061017  
DATE \_\_\_\_\_ BY \_\_\_\_\_

100'

16-1037  
005.005