

Line Between Lots 16 & 17  
**Certified Survey Map**  
 Vol 2CS, Page 154  
 Located in  
**Gov't. Lot 4**  
**Section 4**  
**T 40 N, R 12 E**  
 Township of Hiles  
 Forest County, Wisconsin

BEARINGS ARE BASED ON  
 THE EAST LINE OF LOT  
 16 OF VOL. 2CS, PAGE  
 154, S 19°22'00" W.

(Detail)  
 Scale 1"=33'  
 Retaining Wall  
 Easement Area

Kentuck  
 Lake

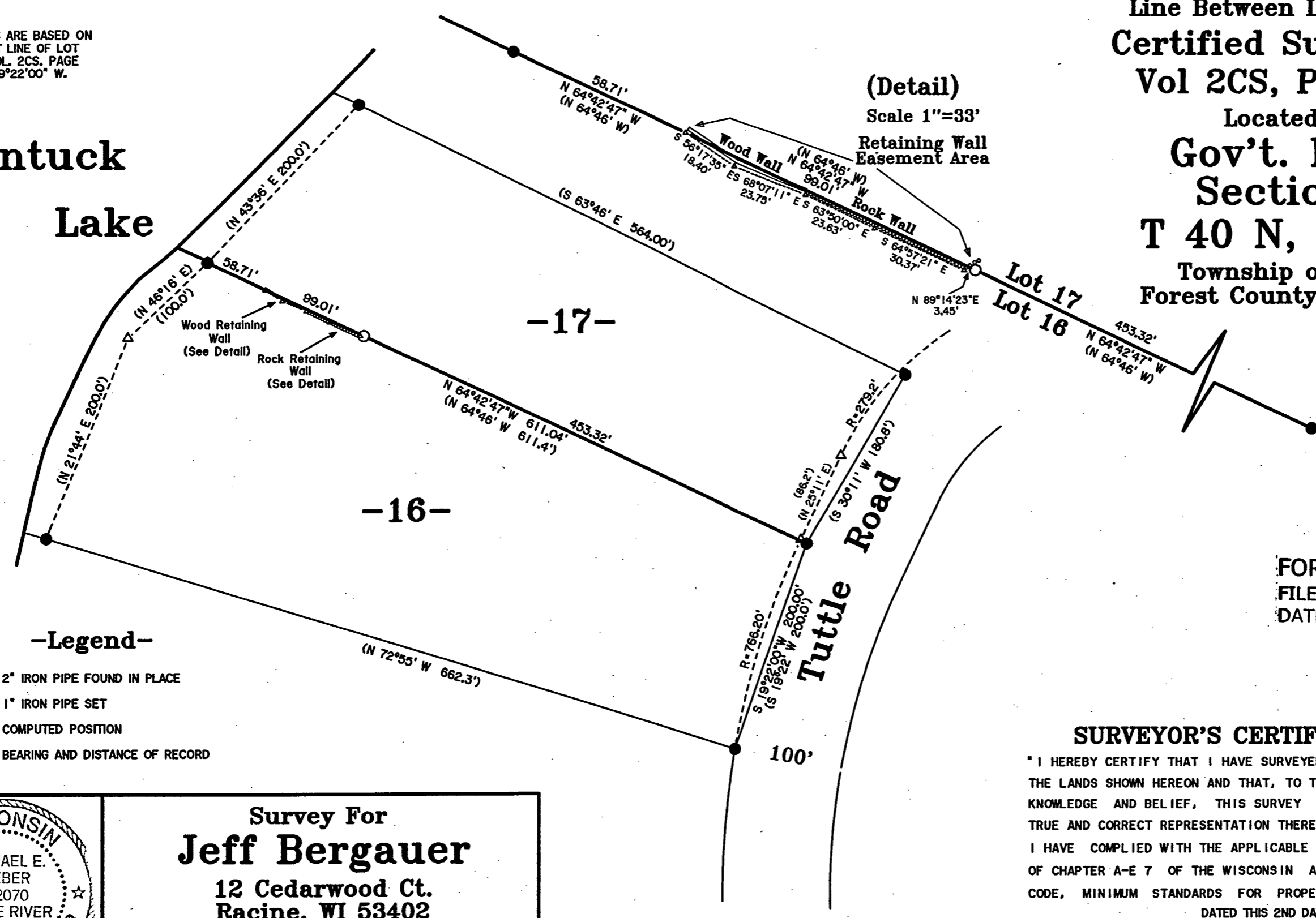

FOREST CO SURVEYOR  
 FILE # 401204-20100602  
 DATE \_\_\_\_\_ BY \_\_\_\_\_

-Legend-

- 2" IRON PIPE FOUND IN PLACE
- 1" IRON PIPE SET
- ▲ ▲ COMPUTED POSITION
- ( ) BEARING AND DISTANCE OF RECORD

**SURVEYOR'S CERTIFICATE**

" I HEREBY CERTIFY THAT I HAVE SURVEYED AND MAPPED THE LANDS SHOWN HEREON AND THAT, TO THE BEST OF MY KNOWLEDGE AND BELIEF, THIS SURVEY AND MAP IS A TRUE AND CORRECT REPRESENTATION THEREOF, AND THAT I HAVE COMPLIED WITH THE APPLICABLE REQUIREMENTS OF CHAPTER A-E 7 OF THE WISCONSIN ADMINISTRATIVE CODE, MINIMUM STANDARDS FOR PROPERTY SURVEYS.  
 DATED THIS 2ND DAY OF JUNE, 2010.

*Michael E. Weber*  
 MICHAEL E. WEBER, RLS #2070



Survey For  
**Jeff Bergauer**  
 12 Cedarwood Ct.  
 Racine, WI 53402

SCALE 1"=100' DATE 06/02/2010 DWN. BY. J.L.W.

Drawing No. **E3534** Eagle Landmark Surveying, Inc.  
 5035 Hwy. 70 West, Eagle River, WI 54521  
 P & F (715)479-9610 eaglelandmark@verizon.net

NOTE: Bearings are based on the road bearing of S 19° 22' W taken from Certified Survey, Vol 2CS, Page 154, Forest County records.

KENTUCK  
LAKE

LOT 16  
OF  
CERTIFIED SURVEY  
Vol. 2CS, Page 154  
Being a part of  
Gov't. Lots 3 & 4  
Sec. 4, T 40 N, R 12 E  
Town of Hiles  
Forest County, Wisconsin

SCALE: 1" = 60'  
0' 10' 25' 50' 100'

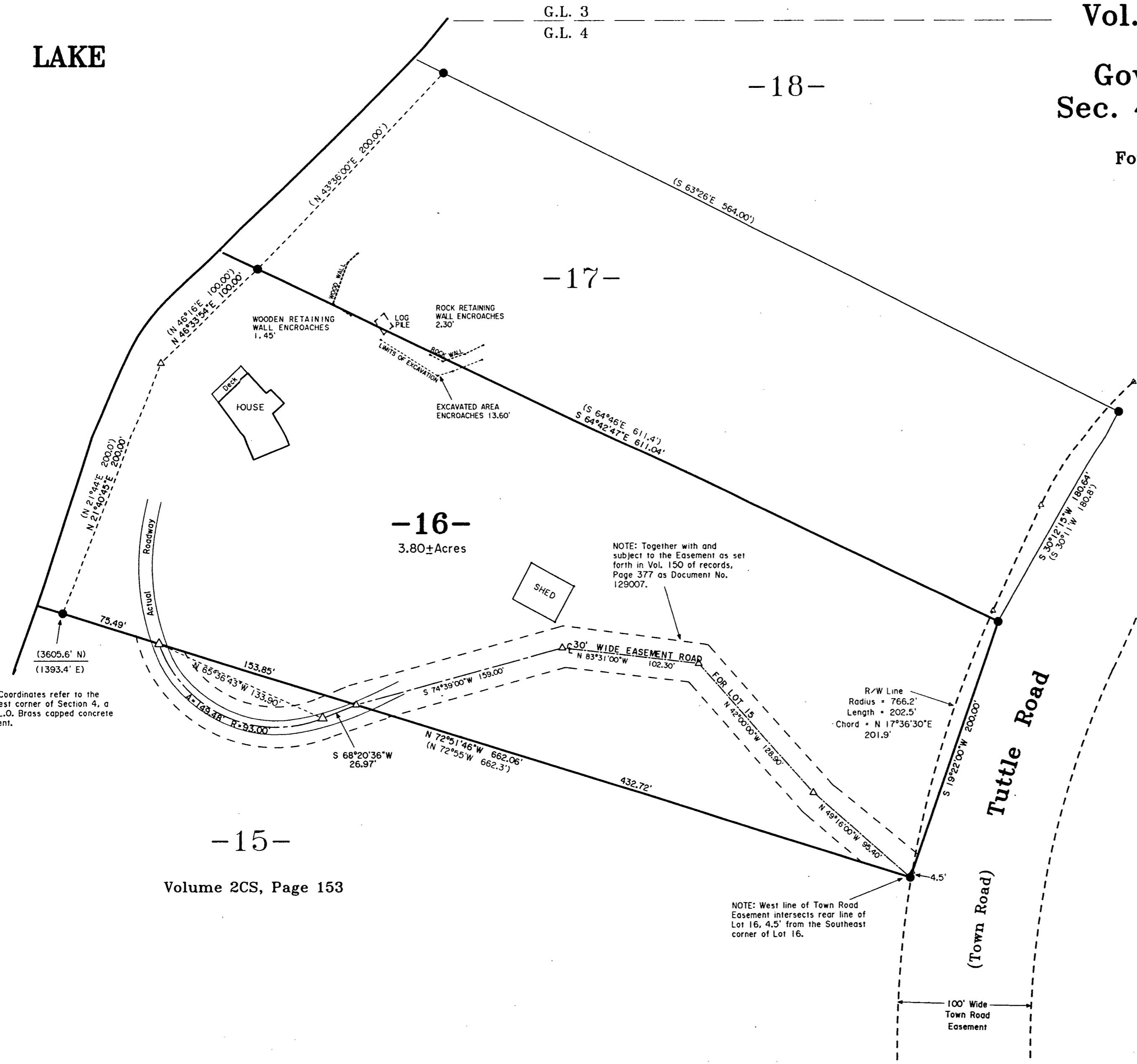

NOTE: Coordinates refer to the Southwest corner of Section 4, a U.S. G.L.O. Brass capped concrete monument.

NOTE: Together with and subject to the Easement as set forth in Vol. 150 of records, Page 377 as Document No. 129007.

NOTE: West line of Town Road Easement intersects rear line of Lot 16, 4.5' from the Southeast corner of Lot 16.

**SURVEYOR'S CERTIFICATE**

" I HEREBY CERTIFY THAT I HAVE SURVEYED AND MAPPED THE LANDS SHOWN HEREON AND THAT, TO THE BEST OF MY KNOWLEDGE AND BELIEF, THIS SURVEY AND MAP IS A TRUE AND CORRECT REPRESENTATION THEREOF, AND THAT I HAVE COMPLIED WITH THE APPLICABLE REQUIREMENTS OF CHAPTER A-E 7 OF THE WISCONSIN ADMINISTRATIVE CODE, MINIMUM STANDARDS FOR PROPERTY SURVEYS. DATED THIS 28TH DAY OF DECEMBER, 1995

*Michael E. Weber*  
MICHAEL E. WEBER, RLS #2070  
Revised 6/3/2011 (30' Easement on Lot 15)

**-Legend-**

- 2" IRON PIPE FOUND IN PLACE
- △ COMPUTED POSITION
- ( ) BEARING AND DISTANCE OF RECORD

Volume 2CS, Page 153

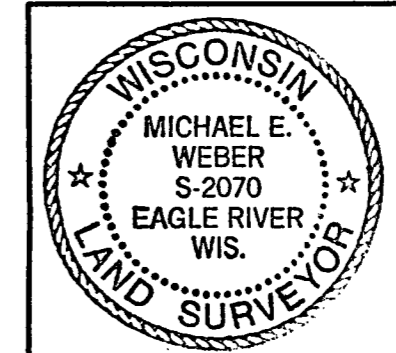

Survey For  
**Robert Kiedrowski**  
16751 Tuttle Road  
Eagle River, WI 54521

SCALE 1" = 60' DATE 12-28-95 DWN. BY. TAB  
Drawing No. **8885** Eagle Landmark Surveying, Inc.  
5035 Hwy. 70 West, Eagle River, WI 54521  
P&F (715)479-9610 eaglelandmark@frontier.com