

Kentuck
Lake

Lot 10, Certified Survey Vol. 2, Page 151
Located in
Gov't. Lot 5, Section 4
T 40 N, R 12 E
Town of Hiles
Forest County, Wisconsin

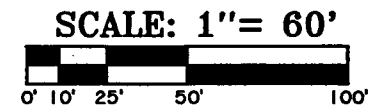

SURVEYOR'S CERTIFICATE

" I HEREBY CERTIFY THAT I HAVE SURVEYED AND MAPPED THE LANDS SHOWN HEREON AND THAT, TO THE BEST OF MY KNOWLEDGE AND BELIEF, THIS SURVEY AND MAP IS A TRUE AND CORRECT REPRESENTATION THEREOF, AND THAT I HAVE COMPLIED WITH THE APPLICABLE REQUIREMENTS OF CHAPTER A-E 7 OF THE WISCONSIN ADMINISTRATIVE CODE, MINIMUM STANDARDS FOR PROPERTY SURVEYS.

DATED THIS 28th DAY OF SEPTEMBER, 2010.

THOMAS A. BOETTCHER, R.L.S. 1763

-Legend-

- GLO CONCRETE MONUMENT WITH BRASS CAP FOUND IN PLACE
- 2" IRON PIPE FOUND IN PLACE
- COMPUTED ANGLE POINT
- BEARING & DISTANCE OF RECORD

FOREST CO SURVEYOR
FILE # 401204-20100928
DATE _____ BY _____

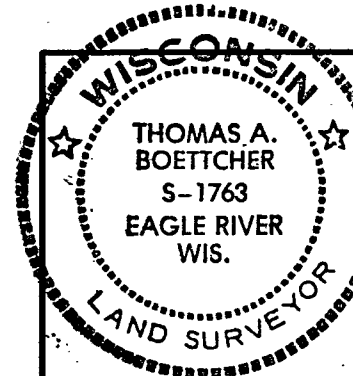

Survey For
William & Carolyn Protz
16671 Tuttle Road
Eagle River, WI 54521

SCALE 1" = 60' DATE 9/28/2010 DWN. BY. TAB

Drawing No. **E3582** Eagle Landmark Surveying, Inc.
5035 Hwy. 70 West, Eagle River, WI 54521
P & F (715)479-9610 eaglelandmark@frontier.com

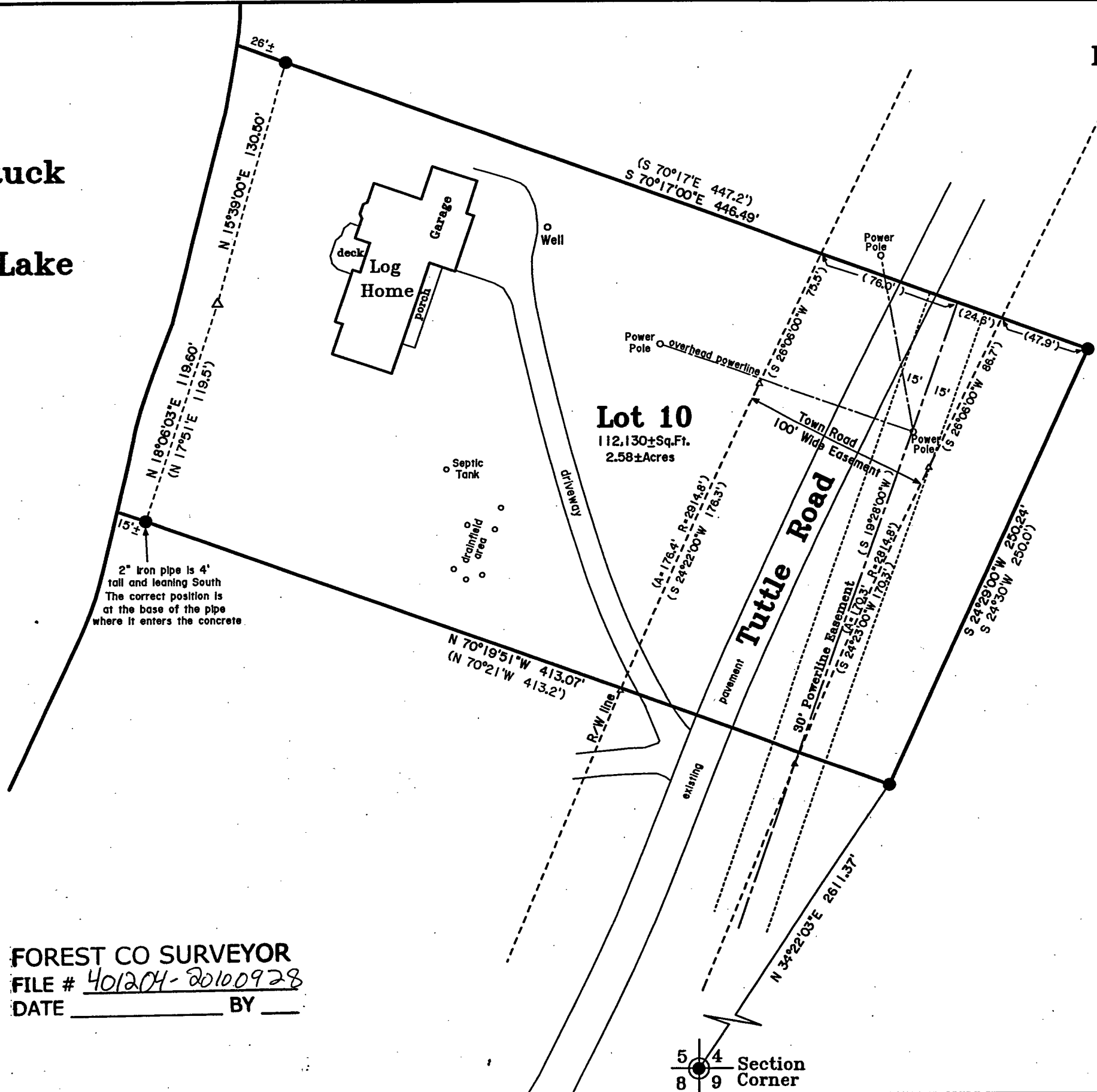

2" iron pipe is 4' tall and leaning South. The correct position is at the base of the pipe where it enters the concrete.

5 4
8 9 Section Corner