

Lot 30, Vol. 3 CSM, Pg. 195
 located in part of
Government Lot 2
Section 4, T40N, R12E
 Hiles Township
 Forest County, Wisconsin

RECEIVED

OCT 31 22

CO. TREASURER

Record Bearings Assumed:
 referenced to the north line of Lot 30 shown
 hereon per Volume 3 CSM, Page 195 which is
 assumed to bear N 85°40'00"E

FOREST CO SURVEYOR
 FILE # 40204-2022-012
 DATE 11/11/2022 BY JA

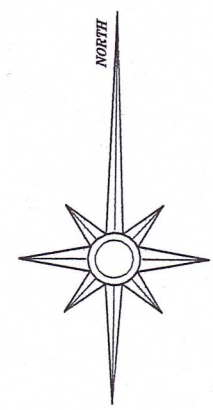
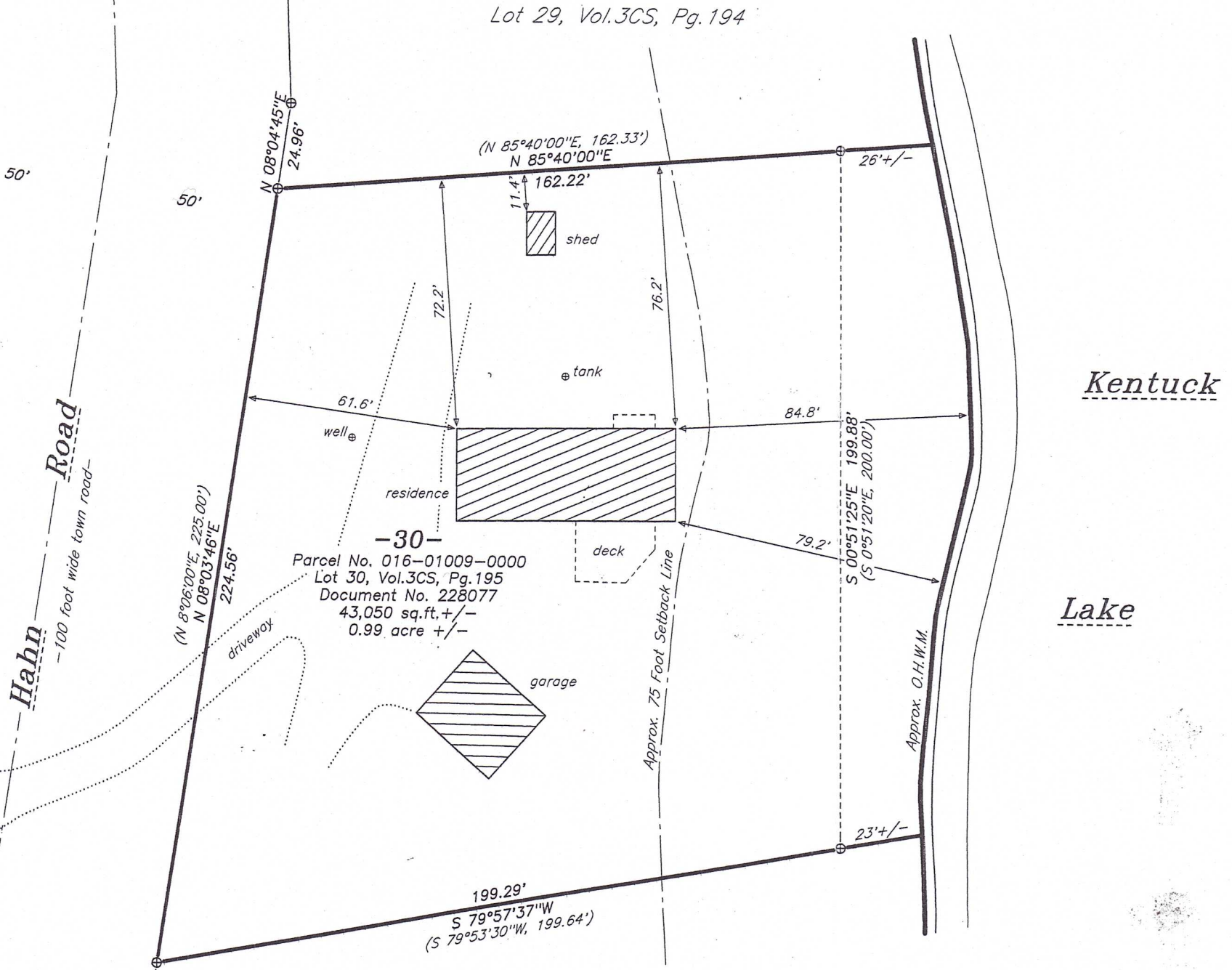

Legend:
 ⊕ 1.0" diameter iron pipe found in place
 () bearing and/or distance per the record thereof

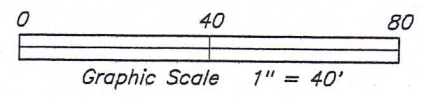

Note:
 The ordinary high water mark located and shown hereon has not been determined by the Wisconsin Department of Natural Resources and is thereby considered approximate and is for reference only. Any land lying below the ordinary high water mark is subject to the public trust as established under Article IX, Section 1, of the state constitution. The location of the existing structure in relation to the ordinary high water mark must be field verified by the Forest County Zoning Department prior to any construction of, replacement of, or additions to the existing structure.

Physical Address: 16888 Hahn Road, Hiles, Wisconsin

SURVEYOR'S CERTIFICATE:
 I, David A. Konopacky, hereby certify that I have surveyed the parcel(s) of land shown hereon; that this map represents an accurate survey of said lands to the best of my knowledge and belief; and that I have complied with the applicable requirements of the Wisconsin Administrative Code Section A-E 7.

[Signature]
 David A. Konopacky
 Professional Land Surveyor No. 2566

1-12-22
 Date



Jason & Jennifer Seehaver
 4521 County Road W
 DePere, WI 54115

Map Scale: 1" = 40' Date: 01/12/22 Drafted by: DAK
 Project No. 5690 NORTHWOODS SURVEYING
 P.O. BOX 1002, LAND O'LAKES, WISCONSIN 54540

16-1009