

All of Lot D of Certified Survey Map No. 130
and being located in
Gov't. Lots 6 & 15
Section 22, T 40 N, R 12 E
Town of Hiles, Forest County, Wisconsin

BEARING
BASIS OF
RECORD

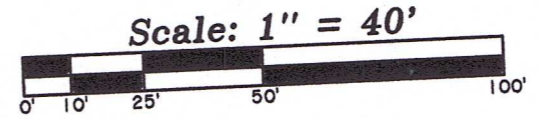
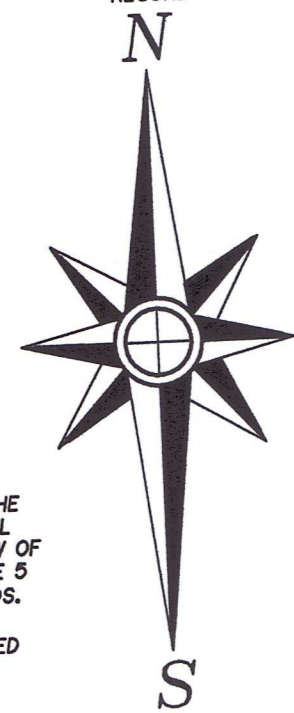

BEARINGS ARE BASED ON THE SOUTH LINE OF THIS PARCEL WHICH BEARS N 63°10'04"W OF RECORD FROM CSM VOLUME 5 PAGE 172, FOREST RECORDS.

FIELD WORK WAS COMPLETED ON MARCH 7th, 2022.

50' wide Town Road easement as described in Doc. No. 130695 of records.

Lot C Certified Survey
Vol. 2 on Page 130

Note: Ordinary high water mark as shown on this survey is only approximate due to the weather conditions at the time of this survey.

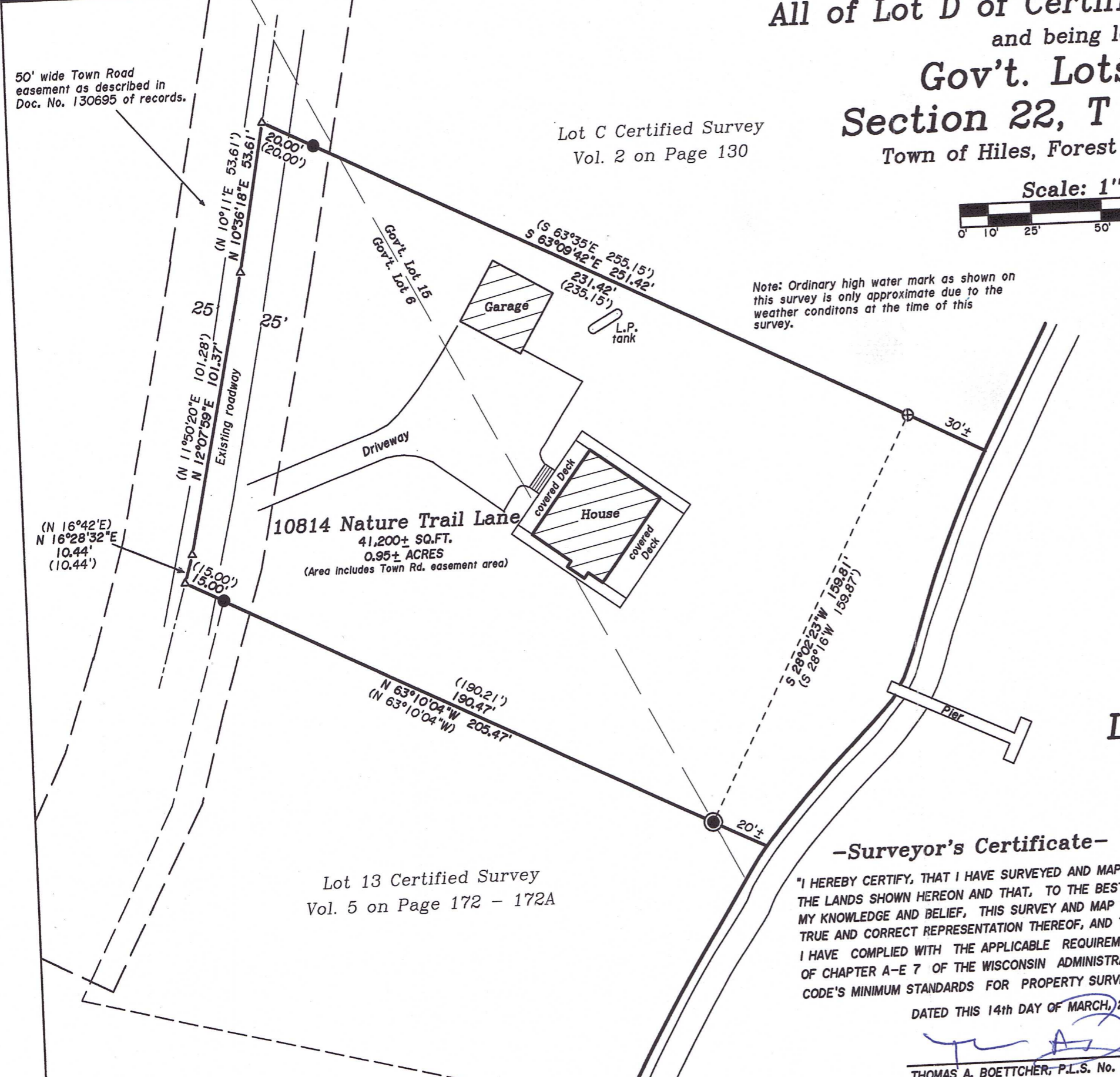

Lot 13 Certified Survey
Vol. 5 on Page 172 - 172A

Three

Johns

Lake

FOREST CO SURVEYOR
FILE # 40722-20220314
DATE 02/03/2023 BY JA

-Legend-

- ⊙ G.L.O. IRON PIPE BRASS CAP MOUMENT FOUND IN PLACE
- ⊕ 2" DIA. IRON PIPE FOUND IN PLACE
- 1" DIA. IRON PIPE FOUND IN PLACE
- △ COMPUTED POSITION
- () BEARING & DISTANCE OF RECORD

-Surveyor's Certificate-

"I HEREBY CERTIFY, THAT I HAVE SURVEYED AND MAPPED THE LANDS SHOWN HEREON AND THAT, TO THE BEST OF MY KNOWLEDGE AND BELIEF, THIS SURVEY AND MAP IS A TRUE AND CORRECT REPRESENTATION THEREOF, AND THAT I HAVE COMPLIED WITH THE APPLICABLE REQUIREMENTS OF CHAPTER A-E 7 OF THE WISCONSIN ADMINISTRATIVE CODE'S MINIMUM STANDARDS FOR PROPERTY SURVEYS."

DATED THIS 14th DAY OF MARCH, 2022.

Thomas A. Boettcher
THOMAS A. BOETTCHER, P.L.S. No. 1763

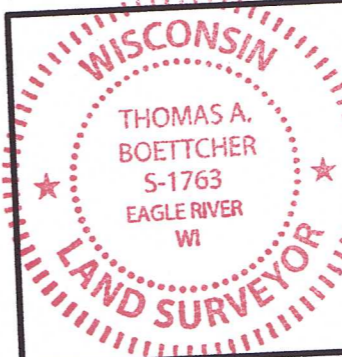

Survey For:
Donald & Julie Boxx
4523 Fourth Street
Kenosha, Wisconsin 53144

SCALE: 1" = 40' DATE: 3-08-2022 DWN. BY: K.W.S

Drawing No. **E4768** Eagle Landmark Surveying Inc.
5035 Hwy. 70 West, Eagle River, WI 54521
P&F (715)479-9610 survey@eaglelandmark.com

16-1221