

North 1/4 Corner

(S 89°53'10"E) (568.63')
(S 89°42'E) (569.58')

32 33

(N 89°55'50"E) (380.22')
(S 89°57'E) (380.16')

M.C.

-SURVEY CERTIFICATE AND WAIVER-

Pursuant to Chapter A-E 7 of the Wisconsin Administrative Code, Eagle Landmark Surveying, Inc. is required to meet certain Minimum Standards for Property Surveys as specified in Sections 7.01 through 7.07 of this code. Our client has agreed to exclude certain surveying work from these requirements as allowed in Chapter A-E 7.01 (2). The requirements of Chapter A-E 7 of the Wisconsin Administrative Code's Minimum Standards for Property Surveys which have been waived are listed below:
[] Field measurements and angles as described in (A-E 7.06).
[] Legal description prepared for this property (A-E 7.04).
[X] Monuments marking all property corners (A-E 7.03 & 7.07).
[X] Tie to a Public Land Survey System Corner (A-E 7.04).
I hereby certify, that to the best of my knowledge and belief, I have complied with the remaining requirements of Chapter A-E 7 of the Wisconsin Administrative Code, Minimum Standards for Property Surveys.

DATED THIS 4th DAY OF NOVEMBER, 1998.

Michael E. Weber
MICHAEL E. WEBER, R.L.S. #2070

Being a Part of
Gov't. Lot 3, Section 5
T 40 N, R 12 E
Town of Hiles
Forest County, Wisconsin

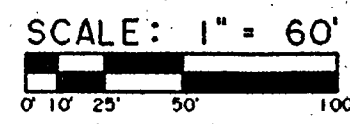

BEARINGS ARE BASED ON PREVIOUS GENSET & ASSOC. SURVEY NO. 2496 AND EAGLE LANDMARK SURVEY NO. E9415.
NOTE: LEGAL DESCRIPTIONS ARE PROVIDED ON SEPARATE SHEETS.

Shoreline Traverse Starting at M.C.

- (S 03°35'W 200.37')
- (S 11°25'W 200.00')
- (S 30°26'W 100.00')
- (S 46°03'W 100.00')
- (S 51°52'W 200.00')
- (S 30°20'W 100.00')
- (S 38°10'W 200.00')
- (S 46°51'W 100.00')
- (S 39°51'W 100.00')
- (S 22°35'W 100.00')
- (S 28°44'W 100.00')
- (S 50°14'W 100.00')
- (S 24°51'W 100.00')
- (S 10°20'W 100.00')
- (S 04°47'W 100.00')

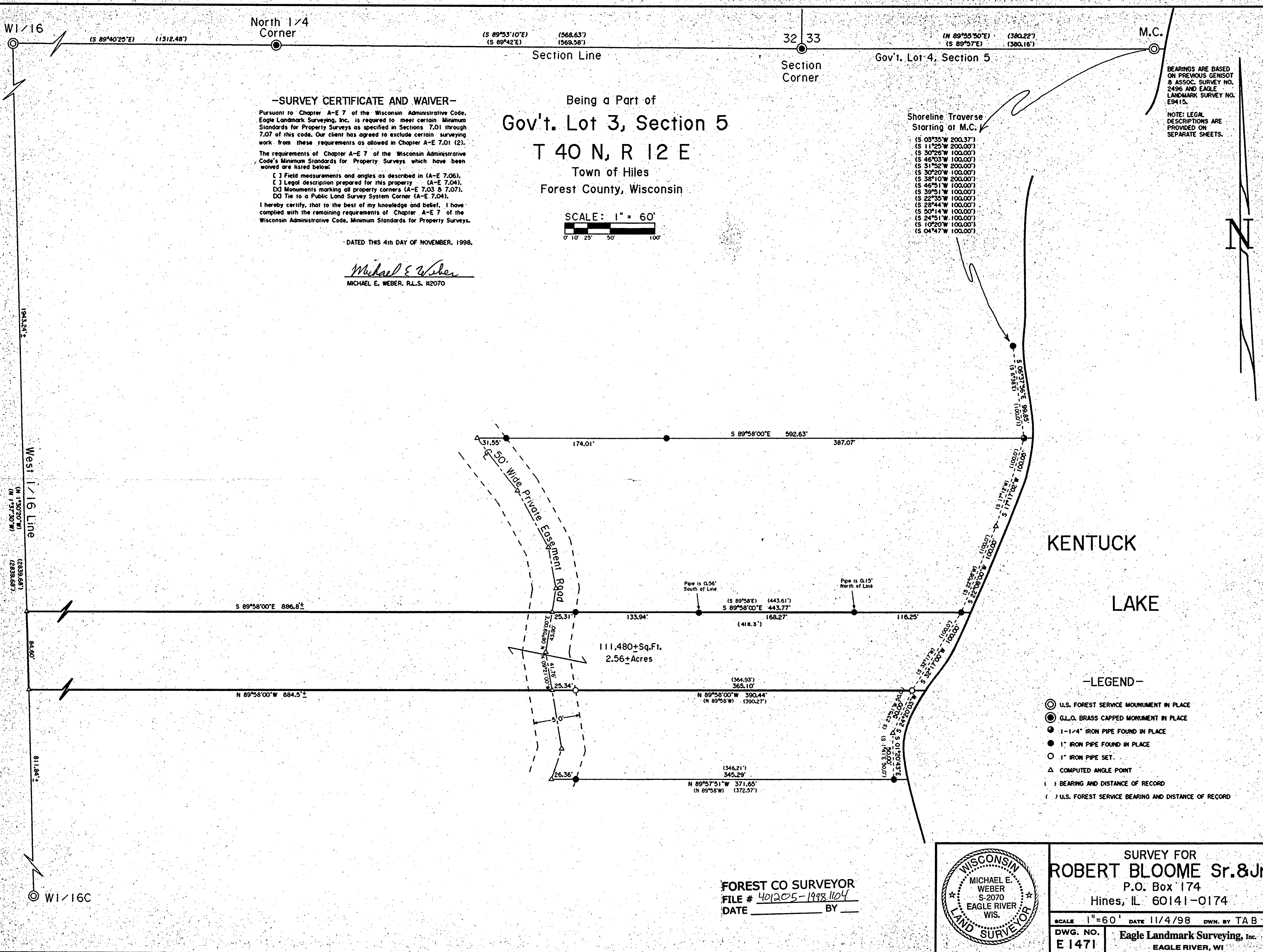

KENTUCKY LAKE

-LEGEND-

- ⊙ U.S. FOREST SERVICE MONUMENT IN PLACE
- ⊙ G.L.O. BRASS CAPPED MONUMENT IN PLACE
- 1-1/4" IRON PIPE FOUND IN PLACE
- 1" IRON PIPE FOUND IN PLACE
- 1" IRON PIPE SET
- △ COMPUTED ANGLE POINT
- () BEARING AND DISTANCE OF RECORD
- () U.S. FOREST SERVICE BEARING AND DISTANCE OF RECORD

FOREST CO SURVEYOR
FILE # 401205-1998.1104
DATE _____ BY _____

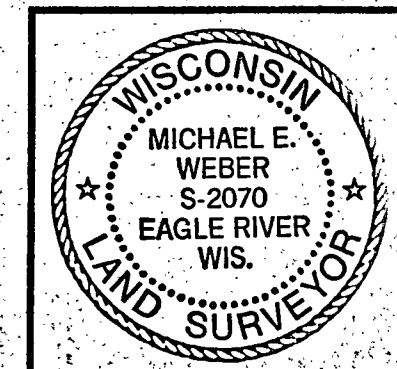

SURVEY FOR
ROBERT BLOOME Sr. & Jr
P.O. Box 174
Hines, IL 60141-0174
SCALE 1"=60' DATE 11/4/98 DWN. BY TAB
DWG. NO. E 1471 Eagle Landmark Surveying, Inc. EAGLE RIVER, WI