

Part of  
**Government Lot 1**  
**Section 5, T 40 N, R 12 E**  
 Hiles Township  
 Forest County, Wisconsin

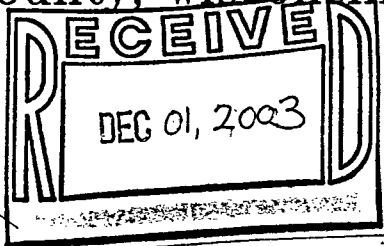

"HILL to NORTHWOODS VISION,  
 CORP. PARCEL"  
 810 sq.ft  
 To be attached to the parcel to the east.

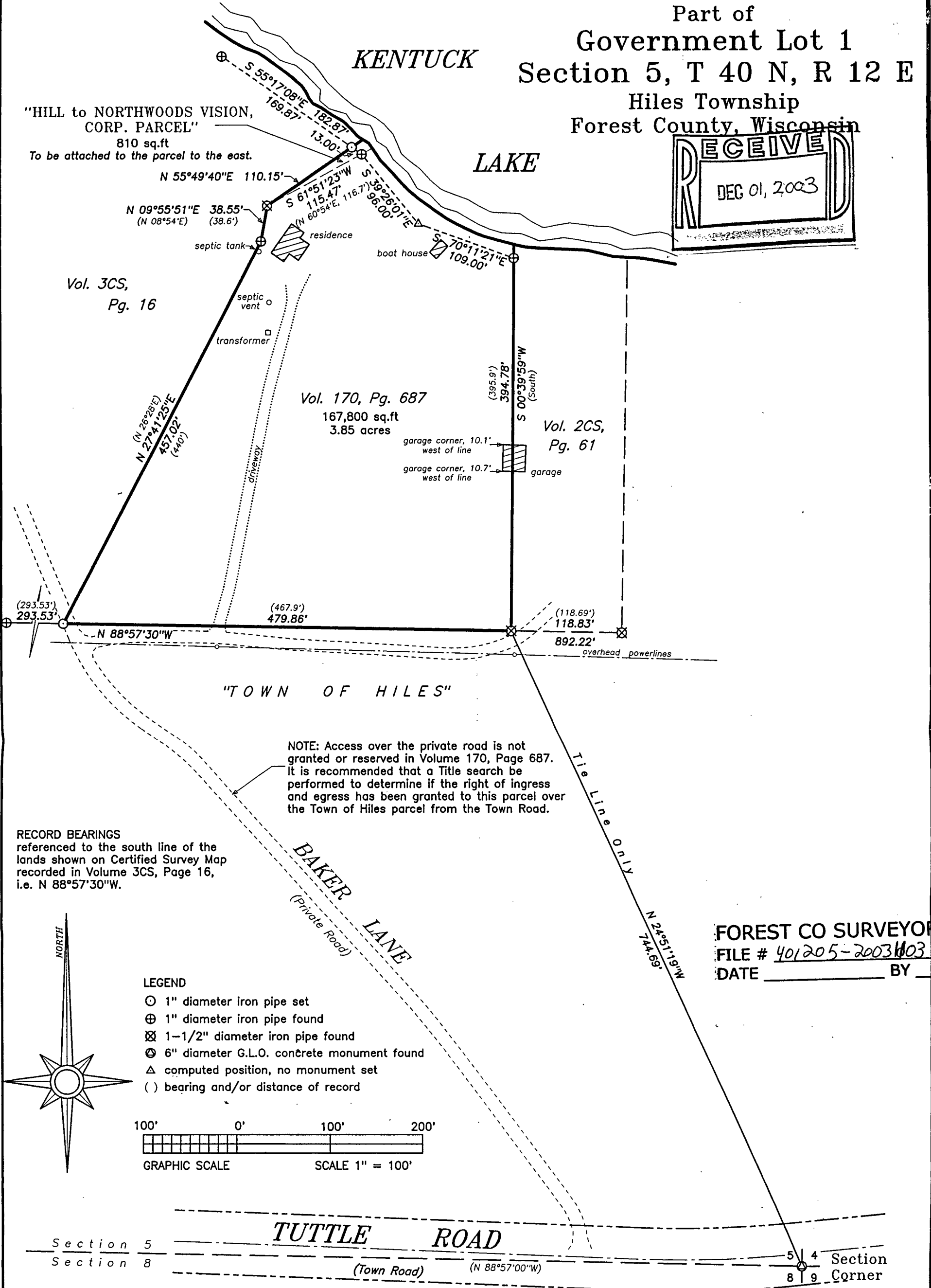

"TOWN OF HILES"

NOTE: Access over the private road is not granted or reserved in Volume 170, Page 687. It is recommended that a Title search be performed to determine if the right of ingress and egress has been granted to this parcel over the Town of Hiles parcel from the Town Road.

RECORD BEARINGS  
 referenced to the south line of the  
 lands shown on Certified Survey Map  
 recorded in Volume 3CS, Page 16,  
 i.e. N 88°57'30"W.

FOREST CO SURVEYOR  
 FILE # 401205-20031103  
 DATE \_\_\_\_\_ BY \_\_\_\_\_

- LEGEND
- ⊙ 1" diameter iron pipe set
  - ⊕ 1" diameter iron pipe found
  - ⊗ 1-1/2" diameter iron pipe found
  - ⊗ 6" diameter G.L.O. concrete monument found
  - △ computed position, no monument set
  - ( ) bearing and/or distance of record

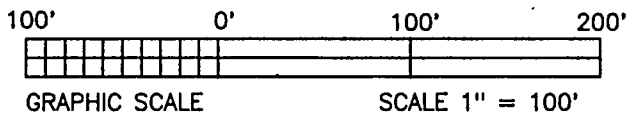

Section 5  
 Section 8

**TUTTLE ROAD**

(Town Road) (N 88°57'00"W)

Section 4  
 Section 9  
 Corner

I hereby certify that I have surveyed the property shown hereon; that this map represents an accurate survey of said property to the best of my knowledge and belief; and that I have complied with the applicable requirements of the Wisconsin Administrative Code Section A-E 7. Legal descriptions provided on a separate sheet.

David A. Konopacky  
 Registered Land Surveyor No. 2566

11-3-03  
 Date



BOUNDARY SURVEY FOR:		
Mr. Jerry Zimpelmann		
P.O. Box 132		
Eagle River, WI 54521		
SCALE: 1"=100'	DATE: 11/03/03	DRAFTED BY: DAK
MAP NO. 184	NORTHWOODS SURVEYING P.O. BOX 1002 LAND O'LAKES, WISCONSIN 54540	