

KENTUCKY

LAKE

Part of the  
South 1/2  
of  
Government Lot 1  
Section 5  
T 40 N, R 12 E  
Hiles Township  
Forest County, Wisconsin

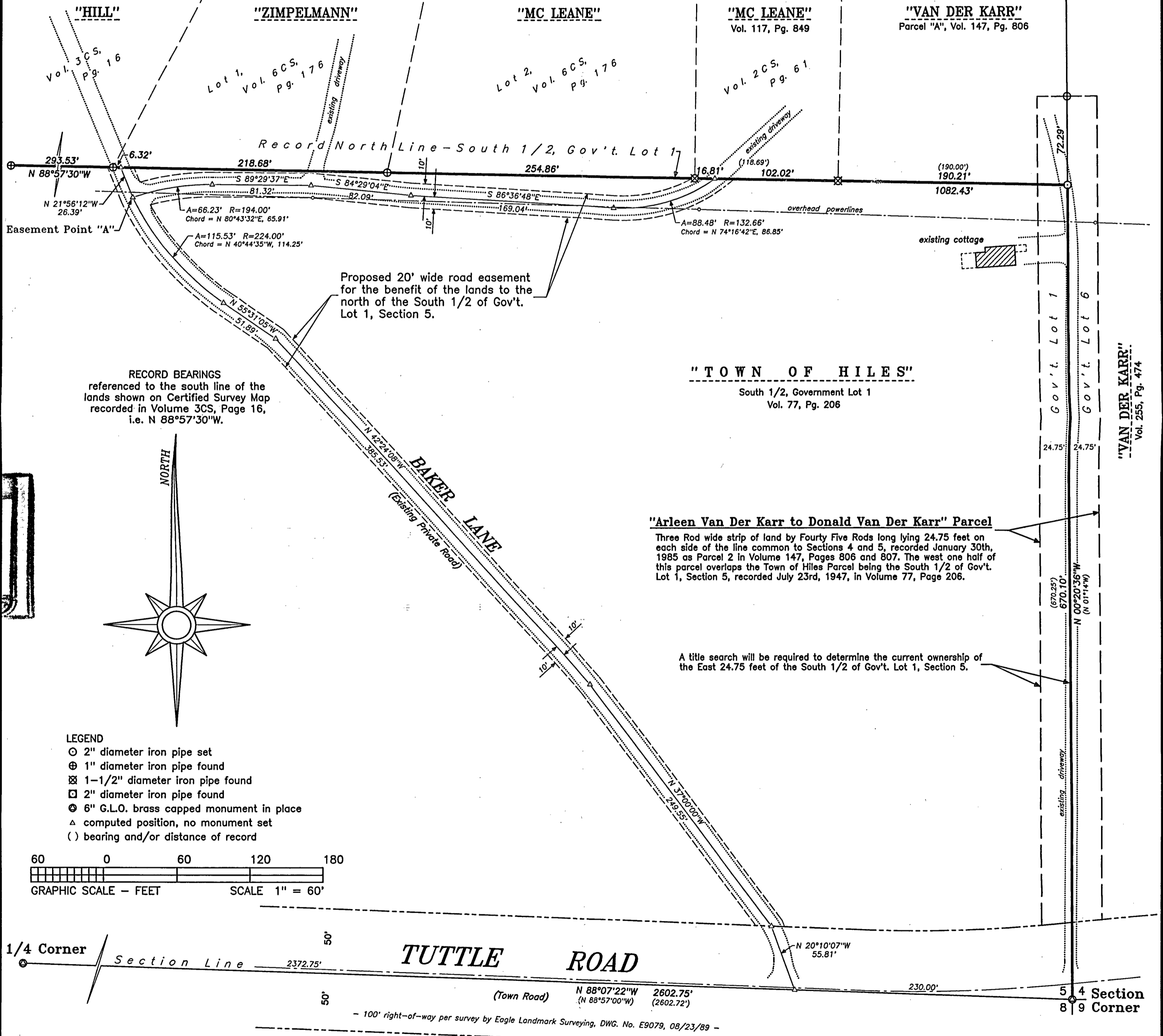

RECORD BEARINGS  
referenced to the south line of the  
lands shown on Certified Survey Map  
recorded in Volume 3CS, Page 16,  
i.e. N 88°57'30"W.

"Arleen Van Der Karr to Donald Van Der Karr" Parcel

Three Rod wide strip of land by Forty Five Rods long lying 24.75 feet on each side of the line common to Sections 4 and 5, recorded January 30th, 1985 as Parcel 2 in Volume 147, Pages 806 and 807. The west one half of this parcel overlaps the Town of Hiles Parcel being the South 1/2 of Gov't. Lot 1, Section 5, recorded July 23rd, 1947, in Volume 77, Page 206.

A title search will be required to determine the current ownership of the East 24.75 feet of the South 1/2 of Gov't. Lot 1, Section 5.

LEGEND

- 2" diameter iron pipe set
- ⊗ 1" diameter iron pipe found
- ⊗ 1-1/2" diameter iron pipe found
- 2" diameter iron pipe found
- ⊙ 6" G.L.O. brass capped monument in place
- △ computed position, no monument set
- ( ) bearing and/or distance of record

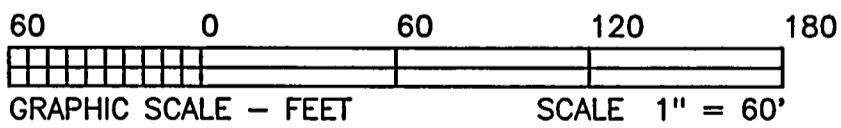

FOREST CO SURVEYOR  
FILE # 401205-20031203  
DATE \_\_\_\_\_ BY \_\_\_\_\_

I hereby certify that I have surveyed the property shown hereon; that this map represents an accurate survey of said property to the best of my knowledge and belief; and that I have complied with the applicable requirements of the Wisconsin Administrative Code Section A-E 7. Legal descriptions provided on a separate sheet.

David A. Konopacky  
Registered Land Surveyor No. 2566

12-3-03  
Date



BOUNDARY SURVEY FOR:  
**TOWN OF HILES**  
9156 N. Main Street  
Hiles, WI 54511

SCALE: 1" = 60'    DATE: 12/03/03    DRAFTED BY: DAK

MAP NO.    NORTHWOODS SURVEYING  
184-A    P.O. BOX 1002  
LAND O'LAKES, WISCONSIN 54540