

PART OF
GOVERNMENT LOT 2
SECTION 5, T 40 N, R 12 E
HILES TOWNSHIP
FOREST COUNTY, WISCONSIN

RECEIVED
 JUL 19 2004

FOREST CO SURVEYOR
 FILE # 401205-20040628
 DATE _____ BY _____

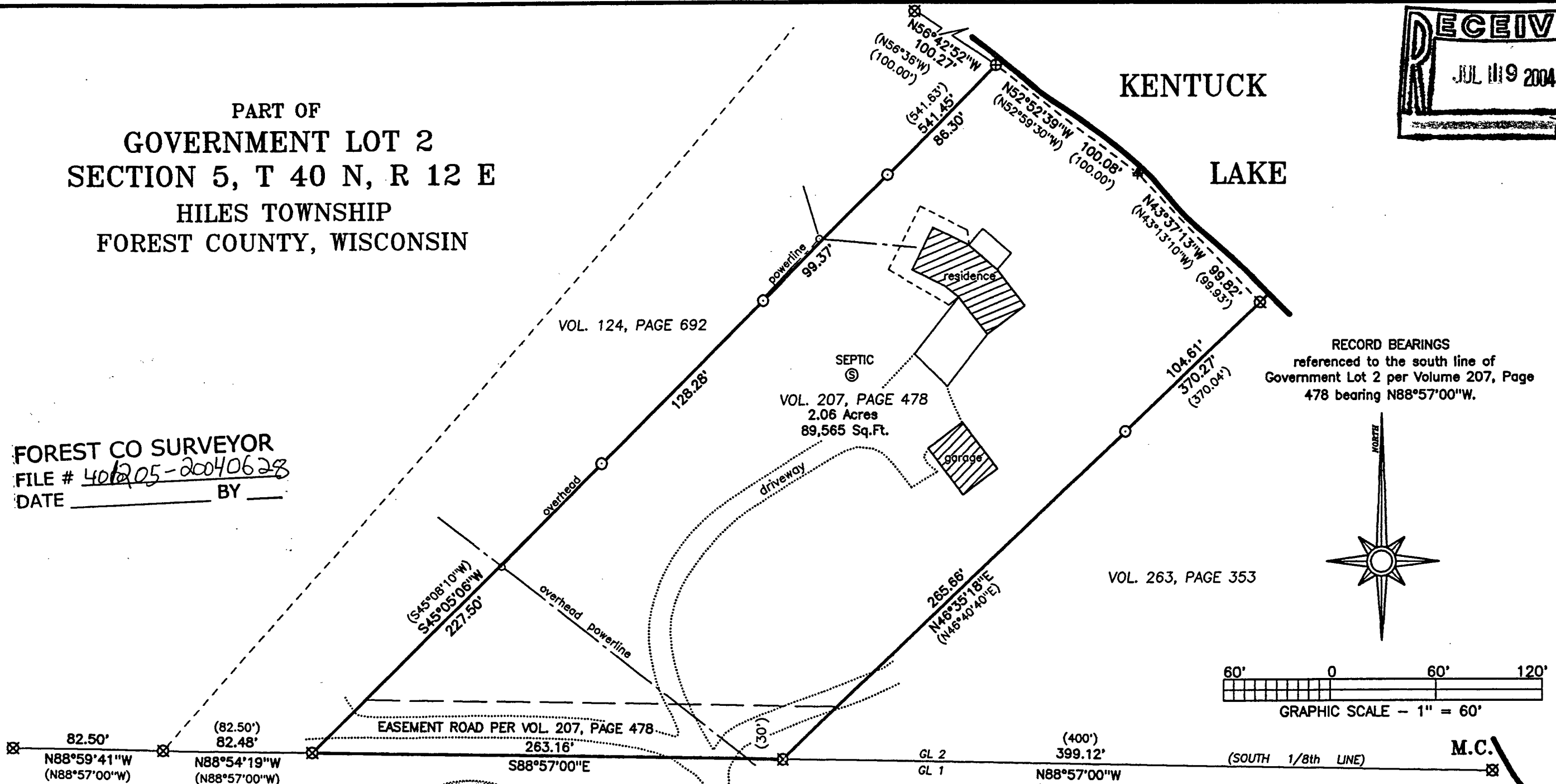

RECORD BEARINGS
 referenced to the south line of
 Government Lot 2 per Volume 207, Page
 478 bearing N88°57'00\"W.

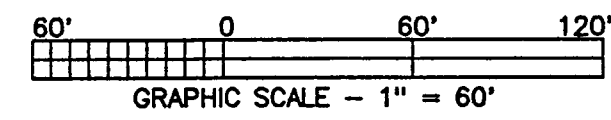
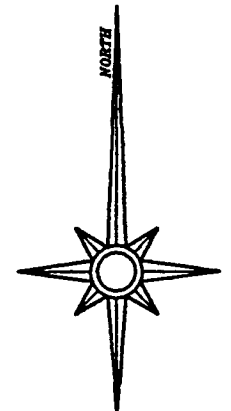

I hereby certify that I have surveyed the property shown hereon; that this map represents an accurate survey of said property to the best of my knowledge and belief; and that I have complied with the applicable requirements of the Wisconsin Administrative Code Section A-E 7.



- LEGEND**
- ⊙ 1" DIA. IRON PIPE SET
 - ⊕ 3/4" DIA. IRON PIPE FOUND
 - ⊕ 3/4" DIA. IRON ROD FOUND
 - ⊗ 1" DIA. IRON PIPE FOUND
 - () RECORDED AS

SURVEY FOR:
ANN M.C. GRUNEWALD
16614 BAKER LANE
EAGLE RIVER, WI 54521

SCALE: 1" = 60' DATE: 06/28/04 DRAWN BY: JDA

MAP NO. 2004025	FAVORITE SURVEYING, S.C. 5230 HIGHWAY 70 WEST EAGLE RIVER, WISCONSIN 54521
---------------------------	-----------------------------------------------------------------------------------------