

Being a Part of
Gov't. Lot 4
Section 5
T 40 N, R 12 E
 Township of Hiles
 Forest County, Wisconsin

BEARINGS ARE BASED ON THE SOUTH LINE OF SECTION 32, S 89°42' E, AS RECORDED IN VOL. 117, PAGE 347. DESCRIPTION IS PROVIDED ON A SEPARATE SHEET.

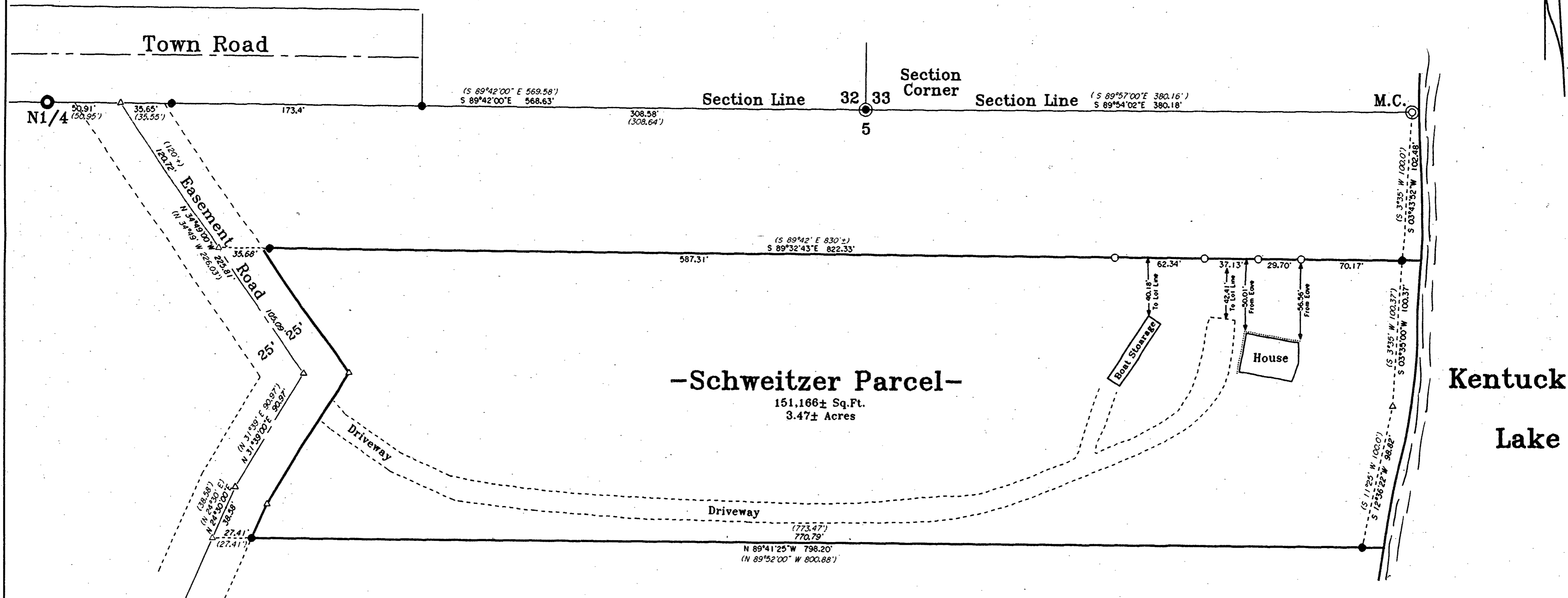
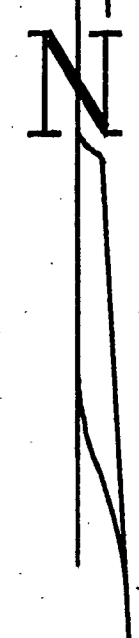
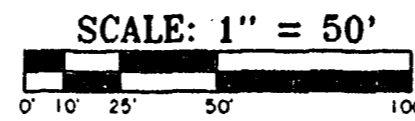

-Legend-

- G.L.O. BRASS CAPPED CONCRETE MONUMENT FOUND IN PLACE
- G.L.O. BRASS CAPPED IRON PIPE FOUND IN PLACE
- ⊙ VILAS COUNTY ALUMINUM MONUMENT FOUND IN PLACE
- 1" IRON PIPE FOUND IN PLACE
- NAIL WITH CHASER SET
- △ COMPUTED POSITION
- () BEARING AND DISTANCE OF RECORD

FOREST CO SURVEYOR
 FILE # 401205-2004 1217
 DATE _____ BY _____

SURVEYOR'S CERTIFICATE

"I HEREBY CERTIFY THAT I HAVE SURVEYED AND MAPPED THE LANDS SHOWN HEREON AND THAT, TO THE BEST OF MY KNOWLEDGE AND BELIEF, THIS SURVEY AND MAP IS A TRUE AND CORRECT REPRESENTATION THEREOF, AND THAT I HAVE COMPLIED WITH THE APPLICABLE REQUIREMENTS OF CHAPTER A-E 7 OF THE WISCONSIN ADMINISTRATIVE CODE, MINIMUM STANDARDS FOR PROPERTY SURVEYS, DATED THIS 17TH DAY OF DECEMBER, 2004.

Michael E. Weber

MICHAEL E. WEBER, RLS #2070

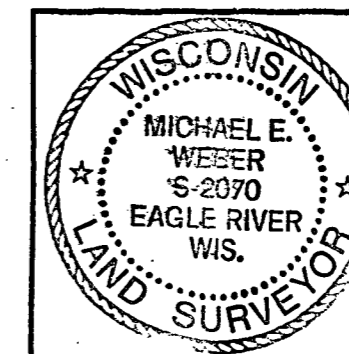

Survey For
Glenn Schweitzer
 415 E. Elm Street
 Wheaton, IL 60187

SCALE 1"=50' DATE 12-17-2004 DWN. BY: J.L.W.

DWG. NO. **E2707** Eagle Landmark Surveying, Inc.
 EAGLE RIVER, WI