

Lot 1 of Certified Survey Map No. 89

Being a Part of

Gov't. Lot 4, Section 5

T 40 N, R 12 E

Town of Hiles
Forest County, Wisconsin

Scale: 1" = 60'

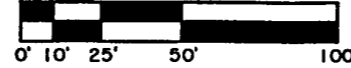

BEARINGS ARE BASED ON THE RECORD BEARING FOR THE NORTH LINE OF LOT 1 OF CERTIFIED SURVEY MAP NO 89 OF S 89°52'00"E.

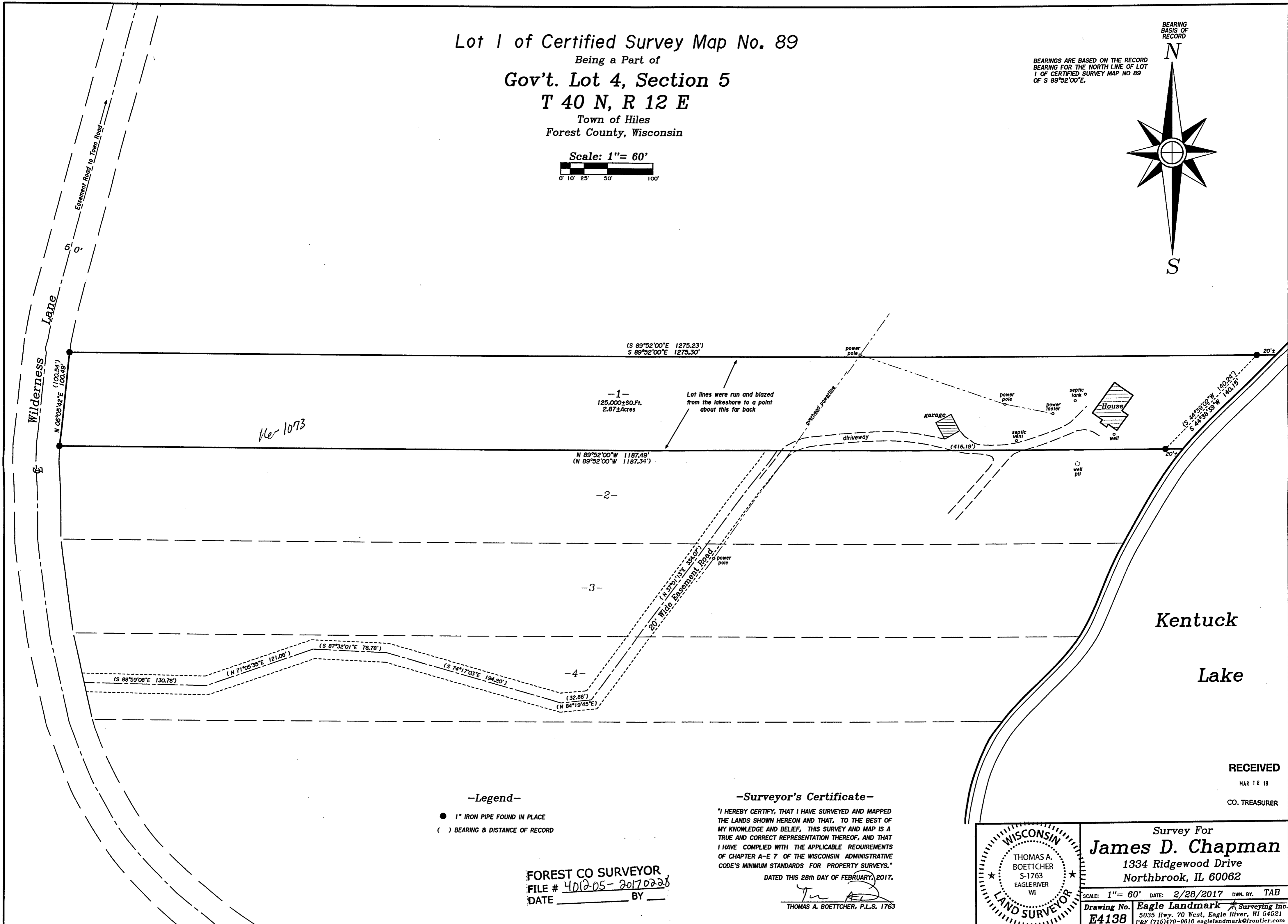
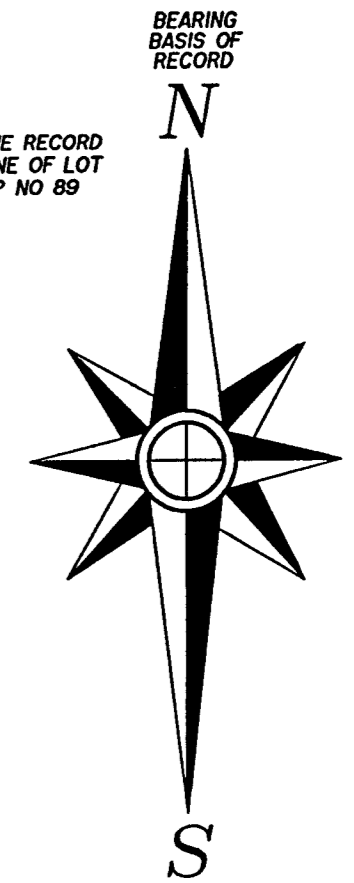

Ver 1073

-1-
125,000±50.Ft.
2.87±Acres

N 89°52'00"W 1187.49'
(N 89°52'00"W 1187.34')

-2-

-3-

-4-

Kentuck
Lake

-Legend-

- 1" IRON PIPE FOUND IN PLACE
- () BEARING & DISTANCE OF RECORD

-Surveyor's Certificate-

"I HEREBY CERTIFY, THAT I HAVE SURVEYED AND MAPPED THE LANDS SHOWN HEREON AND THAT, TO THE BEST OF MY KNOWLEDGE AND BELIEF, THIS SURVEY AND MAP IS A TRUE AND CORRECT REPRESENTATION THEREOF, AND THAT I HAVE COMPLIED WITH THE APPLICABLE REQUIREMENTS OF CHAPTER A-E 7 OF THE WISCONSIN ADMINISTRATIVE CODE'S MINIMUM STANDARDS FOR PROPERTY SURVEYS."
DATED THIS 28th DAY OF FEBRUARY, 2017.

Thomas A. Boettcher
THOMAS A. BOETTCHER, P.L.S. 1763

FOREST CO SURVEYOR
FILE # 401205-20170228
DATE _____ BY _____

RECEIVED
MAR 18 19
CO. TREASURER

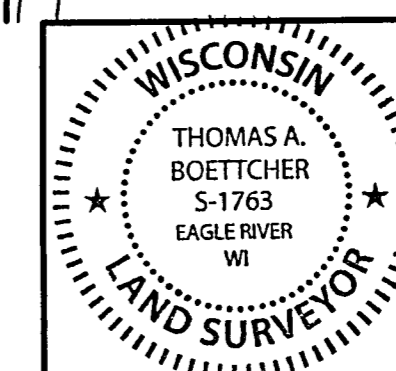

Survey For
James D. Chapman
1334 Ridgewood Drive
Northbrook, IL 60062

SCALE: 1" = 60' DATE: 2/28/2017 DWL BY: TAB
Drawing No. **E4138** Eagle Landmark Surveying Inc.
5035 Hwy. 70 West, Eagle River, WI 54521
P&F (715)479-0610 eaglelandmark@frontier.com