

# PLAT OF SURVEY

FOR MICHAEL PETERSON

PART OF THE SE 1/4 - NE 1/4 OF SECTION 9,  
T40N, R12E, TOWN OF HILES, FOREST COUNTY,  
WISCONSIN

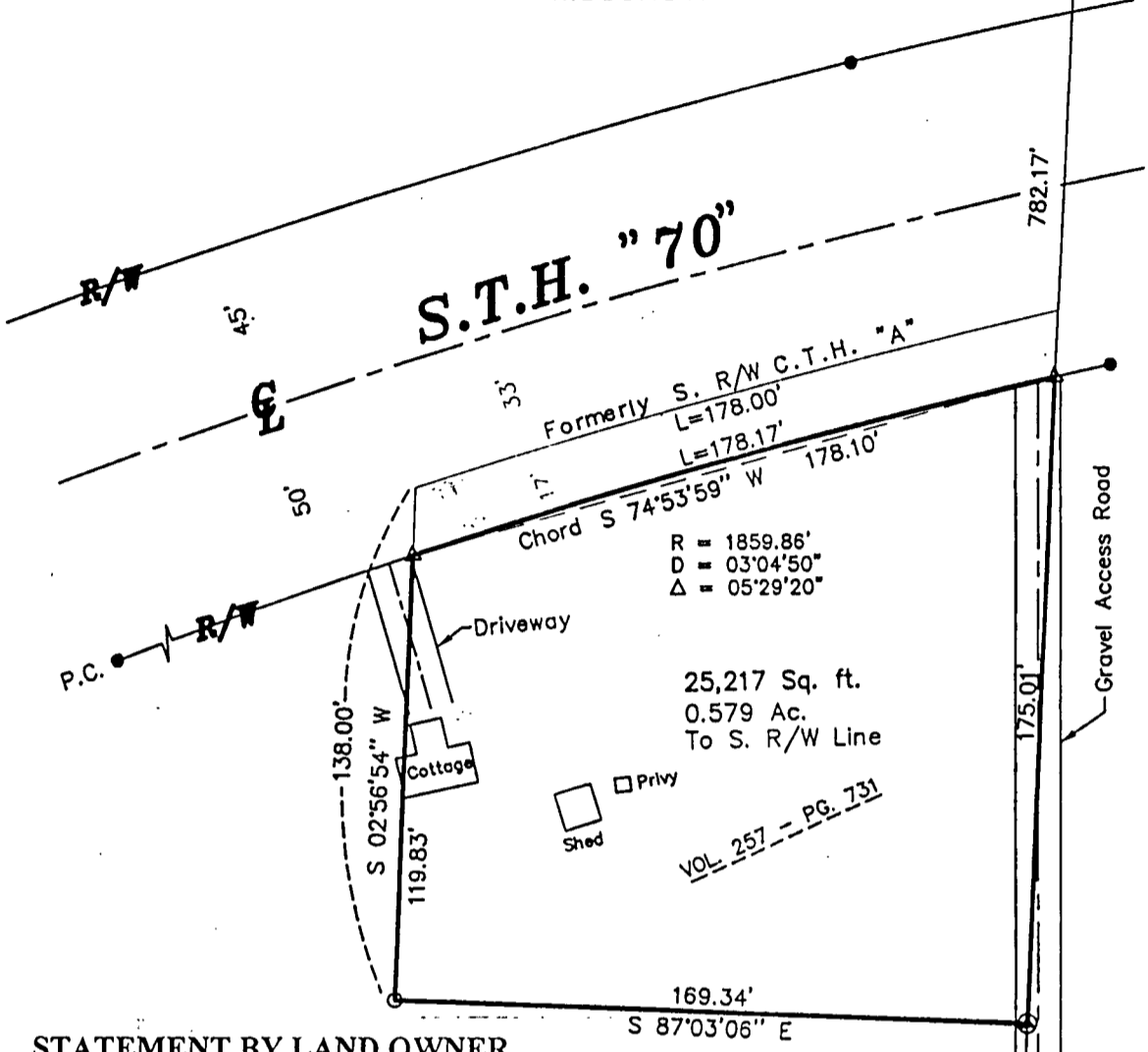
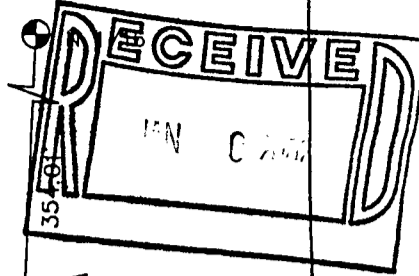

**STATEMENT BY LAND OWNER**

As owner of said lands shown hereon,  
Being surveyed by Michael A. Trembl,  
Land Surveyor No. S-2197, I hereby waive  
Parts of the Wisconsin Administrative Code  
A-E 7, said parts being 7.03, 7.04 & 7.05 (2).

*[Signature]*  
Owner  
Date 11-19-02

**SURVEYOR'S CERTIFICATE:**

I, Michael A. Trembl, Registered Land Surveyor, HEREBY certify that by the order of Michael Peterson, owner: I have surveyed and mapped the hereon described and depicted lands and the within map is a true and correct representation of the lands surveyed to the best of my knowledge and belief.

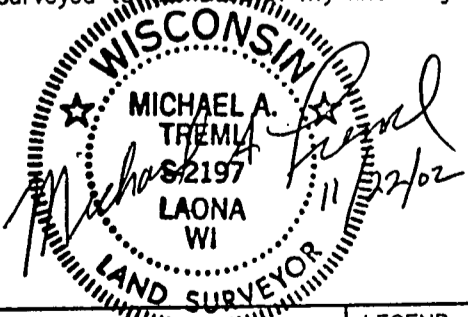

BEARINGS ARE REFERENCED TO PLAT OF SURVEY BY J.F. RESVICK DATED 1974. THE EAST LINE OF THE SE 1/4 - NE 1/4 BEARS N 02°56'54" E.

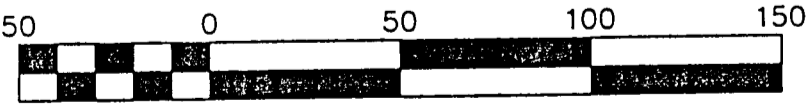

Scale 1" = 50'

FOREST CO SURVEYOR  
FILE # 401209-20021122  
DATE BY

DATE: NOVEMBER 22, 2002	LEGEND: <ul style="list-style-type: none"> <li>● 2" DIA. BRASS CAPPED IRON PIPE FOUND</li> <li>● 1" DIA. D.O.T. SOLID IRON ROD FOUND</li> <li>○ 3/4" X 24" REBAR SET</li> <li>⊙ P.K. NAIL SET</li> <li>△ COMPUTED POSITION</li> </ul>	SHT. NO. 1 of 1
DWG. NO.: 304-02		

9-40-12