

LOTS 2 and 3
of VOLUME 1 CERT. SURVEYS, PAGE 376
being part of
GOV'T. LOT 1
SECTION 20, T 40 N, R 12 E
HILES TOWNSHIP
FOREST COUNTY WISCONSIN

FRANKLIN

LAKE

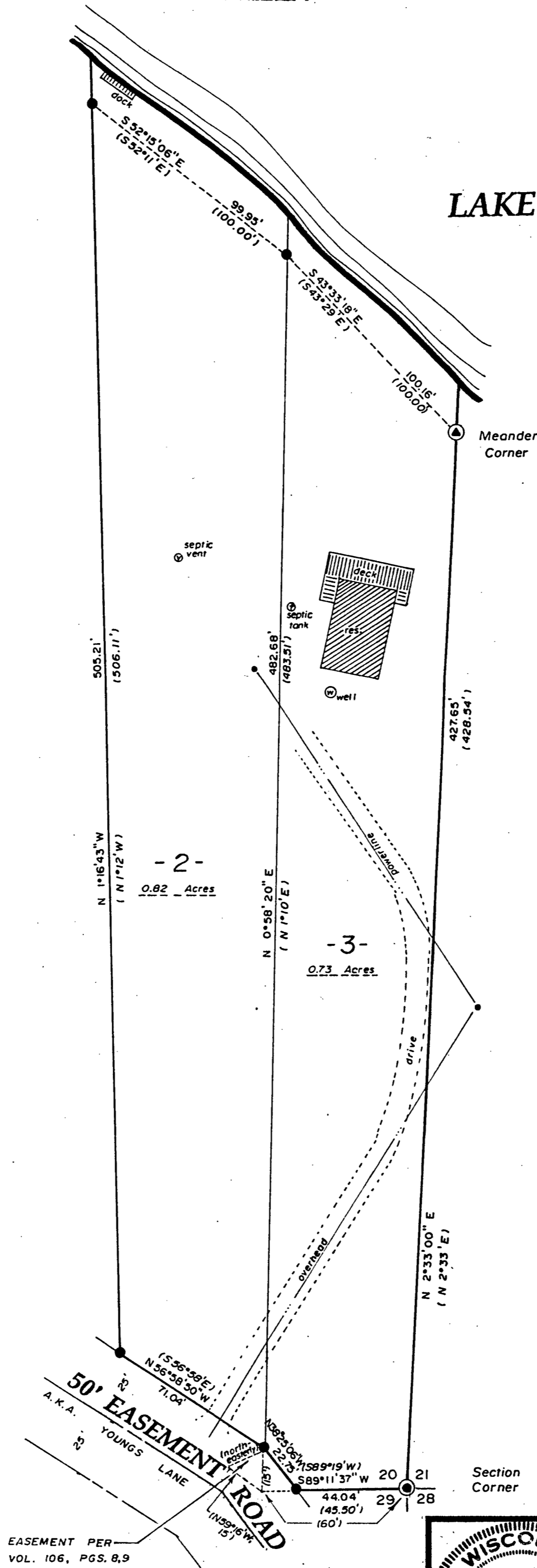

RECORD BEARINGS

- 1" dia. iron pipe found
- ⊙ 2" GLO brass capped iron pipe found
- ⊙ 6" GLO brass capped concrete mon. found
- () recorded as

I hereby certify that I have surveyed the above described property and that the above map is a true representation thereof and shows the size and location of the property, its exterior boundaries, the location of all visible structures, principal buildings, boundary fences, apparent easements, roadways and visible encroachments, if any. This survey is made for the use of the present owners of the property, and also those who purchase, mortgage, or guarantee the title thereto within (1) year from date hereof.

Stephen J. Favorite Date
RLS #S-1616
TITLE INFO: FOREST ABSTRACT/CO. POLICY # F-4377 dated 1/3/94.
I hereby certify that I have surveyed the property shown hereon; that this map represents an accurate survey of said property to the best of my knowledge and belief; that I have performed this survey by order of Wilton Anderson and that I have complied with the applicable requirements of the Wisconsin Administrative Code Section A-E 7.

Stephen J. Favorite
Stephen J. Favorite
Registered Land Surveyor #S-1616

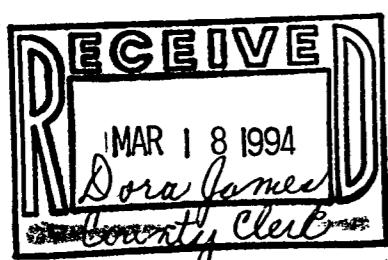

EASEMENT PER VOL. 106, PGS. 8,9

FOREST CO SURVEYOR
FILE # 401220-19931231
DATE BY



SURVEY FOR:	
Atty. William W. Anderson Box 639 Eagle River, WI 54521	
SCALE: 1"=40'	DATE: 12/31/93 DRWN. BY: S.J.F.
MAP NO. 9353	FAVORITE SURVEYING, S.C. 1712 HIGHWAY 45 NORTH EAGLE RIVER, WISCONSIN 54521

90-10-15